1867 1967

The Stirling News-Argus

With which is incorporated "The Stirling Leader"

VOL. No. 86 — No. 27 STIRLING, HASTINGS COUNTY, ONTARIO WEDNESDAY, JULY 5th, 1967 $3.50 per year in Canada — Single copies 10 cents

Tenders For Street Paving, Sidewalk Repairs Accepted By Council

Minister Education Gives Final Approval For Joining Quinte High School Dist.

District

Stirling Village Council met on Monday, July 3rd. Reeve D. W. Rodgers chaired the meeting, supported by Councillors Robert Hulin, Bruce Glendinning and Robert Anderson.

The following communications were read by Clerk-Treasurer W. L. Pollock:

Clarke T. Rollins, Government Policy in sewer and water installation; George E. Caves, charge backs; S. C. Jevons, assessment adjustment; Ontario Water Resources Com., sewers; The Treasurer of Ontario, debenture policy; Ontario Chamber of Commerce, local government in Ontario; Mr. Carl E. Bateman, high school; Dept. of Municipal Affairs, municipal accounting; The Hon. John Robarts, Dominion Day observance; E.M.O. Quinte Area, fire radio transmitter; Charles E. Hicks, motor vehicle check; Charles E. Hicks, monthly report; City of Belleville, Board of Education; Stirling-Rawdon District High School, minutes June 19th meeting; Dept. of Tourism and Information, Centennial celebrations; Ontario Liquor Control Board, store.

High School District Approved

The letter from County Clerk-Treasurer C. E. Bateman noted that final approval has been received from the Ontario Minister of Education for the termination of the Stirling-Rawdon and the Centre Hastings High School Areas. These two high school districts will become part of the Bay of Quinte High School Area and will come into effect January 1st, 1968.

Charles E. Hicks, Police Chief, outlined plans for a Motor Vehicle Check to be held for the Stirling district. Dates set are August 7th to 11th.

The communication from the City of Belleville asked that a study be made relative to forming a Board of Education comprising the Bay of Quinte High School Area. On motion of Councillors Anderson and Hulin, the matter was tabled for the August meeting.

On motion of Anderson and Glendinning, Council authroized the purchase of radio equipment for the Fire Department, subject to the 45 per cent government grant.

Paving Tenders

Two tenders for the paving of various streets were received. The lowest tender, that of Hastings Asphalt Ltd., Belleville, for $7.90 a ton for hot mix paving, was accepted on motion of Anderson and Hulin. H. J. McFarland Co. Ltd., Picton, submitted a tender at $8.25 per ton.

Sidewalk Tenders

Only one tender was received for sidewalk repair, that of Wilfred Spencer & Son, at 55c per sq. ft. This was accepted on motion of Hulin and Anderson.

Civic Holiday August 7th

On motion of Hulin and Anderson, Monday, August 7th, will be proclaimed a Civic Holiday in the Village.

By-Laws Passed

Council went into a committee of the whole on By-laws and a by-law was passed for bi-annual elections in Stirling for all elected members of Council, all Boards and Commissions. This will come into effect at the next nomination meeting.

A building and land use by-law for the Village was also passed. This by-law will regulate the erection of residential and commercial properties.

The next regular meeting of Council will be held Monday, July 31st, at 7.30 p.m.

On motion of Hulin and Glendinning, the Clerk was asked to write a letter of thanks to Mr. and Mrs. D. M. Mackay for the gift of a picture of Stirling Castle, Stirling, Scotland, for the Council Chambers.

Accounts Passed For Payment

On motion of Glendinning and An-

(Continued on page eight)

"At Home"

Mrs. Essie Reid will be at home to her friends and relatives at the home of her son and daughter-in-law, Mr. and Mrs. Percy Reid, on Sunday, July 16th, from 1 p.m. to 4 p.m., on the occasion of her 80th birthday. No gifts, please. 27-1p

"At Home"

Mr. and Mrs. Sid Demorest, Marmora Ont., will be "At Home" to greet friends, neighbours and relatives on Sunday, July 9th, 1967, from 2 to 4 pm., on the occasion of their 25th Wedding Anniversary. 26-2

Local Students Visit Expo

Early on the morning of Thursday, June 29th, seventy-six students from Stirling-Rawdon District High School, accompanied by Mr. and Mrs. Gordon Bailey, Mr. Barry Turpin and Mrs. Wilbert Graff, boarded two buses, bound for Expo 67.

By 3.00 p.m. we had reached the Expo grounds where we received our tickets and dispersed to our own special interests, which included the Theme, National, and Private Pavilions, as well as the Minirail and La Rhonde Amusement Park.

That night we were picked up at the bus depot and taken to Canadianna Village, where we spent the night.

Still enjoying perfect weather, we returned to Expo the next morning and spent another day of sight-seeing before boarding our buses for home at 6.00 p.m. and arriving in Stirling at 1.00 a.m. on Dominion Day, exhausted but happy.

The students of the High School would like to thank the High School Board for sponsoring the trip and also the bus drivers for their assistance and patience. We would also like to thank our chaperones who helped to provide us with an experience of a lifetime.

Memorial Stone Dedicated

This attractive memorial stone was dedicated recently at the Stirling Cemetery. This has been a project of the Oddfellows and Rebekahs of Stirling, as a lasting monument in memory of those of the Order who have passed to the Grand Lodge Above. This will also be marked as a Centennial project.

Field Day Winners At Public School

Results of the Field Day held at the Stirling Public School are as follows:

Primary Boy, Derrick Scott; Primary Girl, Judy Tucker; Junior Girl, Judy Meeks; Junior Boy, Glen Detlor; Intermediate Girl, Jean Edgar; Intermediate Boy, Roger Wannamaker; Senior Girl, Susan Tucker; Senior Boy, Robert Lawes.

Each winner recevied an individual trophy and the large trophies will remain at the school. The trophies were purchased from proceeds of the Public School Centennial Show.

Proficiency Award

Proficiency Award for the highest academic standing in Grade Eight, Kathy Morton; runner-up, Philip Wall.

Local Fire Depts. Trophy Winners

Congratulations are extended to the Stirling and Rawdon Firefighters who emerged co-winners at the recent Field Day held at Marmora.

This event is sponsored by the Mutual Fire Aid Association of Hastings and Prince Edward Counties. These two Fire Departments will each hold the trophy for six months.

Oddfellows' Strawberry Social

Members of Stirling Lodge, No. 239, Independent Order of Oddfellows, sponsored a successful strawberry and ice cream social on Thursday night at the I.O.O.F. Hall, on Charlotte Street

Winners Of Draw

During the evening a draw was made with Ray Brown, Deloro, winning a power lawn mower, and Mrs. Leonard Carmichael, Belleville, a ten-pound cheese.

H. Vandervoort Installed As Master Stirling Lodge No. 69 A.F. & A.M.

Stirling Lodge, A F. & AM., No. 69, G.R.C., held its annual installation of officers Monday evening, June 26th, in the Masonic Temple. Wor. Bro. J. B. Bedford was the installing officer and was assisted by Wor. Bro. Thos. Bedford, D. O. Duffin and Murney Johnston.

The officers for the coming year are as follows:

W.M. — Wor. Bro. Harry Vandervoort
I.P.M. — Wor. Bro. Craig E. Watson
Sr. W. — Bro. Edward F Emerson
Jr. W. — Bro. Robert C. Hoard
Sec. — Wor. Bro. Gordon W. Bailey
Treas. — Bro Charles Pearce
Chaplain — Wor. Bro Murney Johnston
D. of C. — Wor. Bro. G. Gordon Bailey
Sr. D. — Bro. Burton Woodbeck
Jr. D. — Bro. Ralph Clements
I.G. — Bro. Russell Sills
Sr. S. — Bro. Wm. K. Attwater
Jr. S. — Bro. Garnet R. Denyes

Mr. and Mrs. Wilfred Sine Honoured

A large number of friends from the Wellman's community gathered at the home of Mr. and Mrs. Wilfred Sine previous to their departure to Stirling and tendered them a presentation party.

Rev. W. C. Cox was master of ceremonies for the short programme.

Janice and Valerie Clancy sang a duet and Mrs. Kenneth Tompkins read a selection. Everett Maybee contributed several accordion selections and Mrs. Jim Pollock entertained with a commentary and colourful pictures of their holiday in California.

Mrs. Allan Lake read an appreciative address on behalf of the Wellman's community and the nearby neighbours and friends.

Lloyd King and Harold White made the presentation of an electric polisher and door chimes.

The recipients voiced grateful thanks and invited everyone to visit them in their new home, Frankford Road, Stirling.

The committee in charge served refreshments and a social half hour was enjoyed.

Receives Diploma

Miss Bonnie Visser, daughter of Mr. and Mrs. Andrew Visser, R.R. 3, Stirling, graduated from the Bruno's School of Hair Design, Toronto, on June 12th. She was a graduate of the Glen Ross Public School and Stirling High School. She will be employed at Isabel's Beauty Centre, Frankford

Engagement

Mr. and Mrs. Ronald Fluke, of Thomasburg, Ont., wish to announce the engagement of their daughter, Linda Marie, to Donald Nester Hawley, son of Mr. and Mrs. Bert Hawley, of Moira, Ont. The marriage will take place in Thomasburg United Church, on Saturday, July 22nd, 1967, at 2 p.m. 27-1p

News Books At Stirling Library

With the summer exams over and the holidays starting, readers are once more flocking to the Library to catch up on their vacation reading. Some new orders have not yet arrived, and some very good new books are now on the shelves. A large order of children's and juveniles' books have just arrived and are being processed for the shelves as quickly as time permits.

Some titles for the littlest reader, pre-school to Grade I, are: "I Like Winter", "Spring Is Here", "Now It's Fall, all by Lois Lenski; "Green Eggs and Ham", by Dr. Seuss, and "I Know A Lot of Things".

There are four science fiction books for the young reader: "Danny Dunn and The Homework Machine", "Danny Dunn On The Ocean Floor", "Danny Dunn and The Fossil Cave" and "Danny Dunn and the Anti-Gravity Paint"; "Blueberries For Sale", "What Whale Where?", "Hi, Mr. Robin", "How The Grinch Stole Christmas", "Miriam", "Blue Ridges Billy", Songbird's Grove", "Who Rides In the Dark", "Cress Delehanty", "Judy's Journey" and a collection of Jules Verne's stories, "From The Earth To The Moon".

There are some extremely good non-fiction titles, both for children and adults and these will be listed next week.

In adult fiction, you will find these to be good: "The Burning Stone", by Paul Friesen; "Midnight Hag", by Joan Fleming; "Saturday The Rabbi Went Hungry", by Kemelman; "Smoke On The Mountain", by Ellen Crain; "A View of Vultures", "Mystery In Little Tokyo".

A very useful book, "Beginner's Guide To Golf", and a beautiful gift to the library, "To Everything There Is A Season", with photographs of Canada by Roloff Beny are available to the public.

There will be a new supply of summer films for your entertainment and enjoyment. Happy reading.

June Promotions Announced at Stirling Public School

(The first four grades are shown as units).

UNIT FOUR

Adams, Susan; Ackers, Kevin; Barrie, Dianna; Beith Melanie; Bissell, Dorothy; Briggs, Susan; Bush, Darrell; Downey, Christine; Faires, Tamara; Farrell, Sherry; Faulkner, Cynthia; Faulkner, William; Haggerty, Brett; Glendinning, Heather; Jones, Anna Marie; Jones, Stephen; Lake, Wayne; Maguire, Robert; Myers, Robert; Myers, Russell; Patterson, Robert; Philp, Kimberly; Scott, Kerry; Shepherd, Carol; Sommerfeld, Deborah; Weatherell, Carl; Williams, Connie; Wilson, Jo-Anne.

UNIT FIVE

Blakeley, Candice; Myers, Elaine; Johnson, Billy; Wilson, Keith; Wilson, Billy.

UNIT SEVEN

Barnard, Ricky; Bissell, Mark; Bush, Rodney; Hutcheon, Kathy; Maguire, Janice; Montgomery, David; Sommerfeld, Karen; Trumble, Brenda; Morton, Billy; Preston, Robert; Berry, Brian; Hum, Pearl; Johnson, Jack; Lain, Wayne; Lake, Roger; Wilson, Cheryl; Wood, Donna; White, Richard; Talsma, Tony; Crossman, Ronald; Edgar, Ronald; Lakeman, Pamela; Hicks, Cindy.

UNIT SEVEN

Aide, Heather; Barrie, Sandra; Burley, Lynn; Myers, Kathy; Rankin, Robert; Robson, Paul; Scero, Karen; Scott, Derrick; Shortt, Douglas; Haukioja, Jari; Tucker, Judy; Geen, Connie; Reid, Janice.

UNIT TEN

Farrell, Jeffrey; Jones, Robert; Mitts, Dale; Munro, Dale; Myers, Rhonda; Patterson, Melinda; Valchar, Jo-Anne; Webber, Robert; Whiteman, Tim; Wilson, Doug.; Lakeman, Michael; Haukioja, Irene; Geen, Lyle.

GRADE FIVE

Aide, Denise; Alderson, Sandra; Apperley, Stephen; Bissell, Maryalice; Bastedo, Doug.; Blakeley, Wally; Bryant, Gerald; Burley, Bernice; Bush, Beverly; Cooney, Mark; Corbett, Robert; deJong, Robert; Desrochers, Stephen; Detlor, Glen; Hatton, Robert; Hicks, Penny; LaChappelle, Philip; Long, Pat; Marko, Alfred; Meeks, Judy; Morton, Marilyn; Myers, Christina; Myers, Stanley; Nicholson, Peter; Rankin, Debra; Robson, Robert; Seeley, Billy; Short, Sally; Solmes, Kevin; Svoboda, Paul; Talsma, Hilda; Weatherell, Bruce; White, Russell; Williams, Louise; Wood, Bernard; Wood, Douglas; Stevens, Judy; Morton, Janice.

GRADE SIX

Ackers, Paul; Alderson, John; Bissell, John; Bosiak, Pat; Bryant, Tom; Bush, Terry; Dafoe, Rodney; Cooney, Dennis; Corbett, Gilda; Crossman, Trevor; Crossman, Tyler; Desrochers, Ricky; Farrell, Sharilyn; Fox, Bobby; Fox, Dianne; Jeffs, Fred; Lawes, Karen; Meeks, Karen;

(Continued on Page Eight)

Police Chief's Phone 395-2494

Citizens of Stirling are reminded that the phone number for Police Chief C. E. Hicks is 395-2494.

Dr. Jan Jagaciak Heads Rotary Club

Dr. Jan Jagaciak will head the Stirling Rotary Club for the next twelve months. He assumed the President's duties on June 27th. Other officers are

Vice-President — Jim Boughen
Secretary — Robert Hulin
Treasurer — C. E. West
Directors — Roy Beith, Stewart Cooke, Rudy Klompmaker, Elwood Bateman.

Local and Personal

Mrs. Gordon Nelson was admitted to Wellesley Hospital, Toronto, on Monday.

Mrs. Hazel Belshaw, of Belleville, spent a day last week with Mr. and Mrs. C. B. Rollins.

Mrs. C. Durrell, Ottawa, is a guest this week of Mr. and Mrs. Stanley Irvin.

Mrs. C. E. Allen, Peterborough, was a guest this week of Mrs. J. S. Whitehead.

Miss Mary Nelson, Keswick, is spending the summer vacation with her aunt, Mrs. Warren Harlow.

Mr. and Mrs. C. B. Rollins entertained following the wedding rehearsal Friday night.

Miss Karen Delvecchio, of Fort William, is visiting her cousin, Miss Christine Whitehead.

Mr. and Mrs. Lorne Watson, Anne and June, spent the week end at Otter Lake.

Mr. and Mrs. David Duffin and family left on Sunday for a month's holiday to the West Coast.

Week end guests of Mr. and Mrs. J. B. Belshaw were Mr. and Mrs. Ross Calquhoun, Kingston and Mr. and Mrs. A. Gordon, Owen Sound.

Mrs. Warren Harlow, accompanied by Mrs. Oscar Lightle, Harold, attended a school re-union at S.S. No. 10, Percy Township, on Saturday.

Mr. and Mrs. Charles Forter and Mr. and Mrs. Duncan Faulkner, Toronto, were week end guests of Mr. and Mrs. R. L. Hatton.

Mr and Mrs. Stan Roblin, Toronto, spent a couple of days last week with Mr. and Mrs. Clarence Rollins and attended the wedding of their son, Paul.

Mrs. Norman Rosebush returned home on Sunday after spending a week with her son and daughter-in-law, Mr. and Mrs. Tom Rosebush at Mactier.

Mr. and Mrs. Dave Bell, of Tara, spent the holiday week end with their parents, Mr. and Mrs. Bruce Bell and Mr. and Mrs. Ralph Wellman.

Mr. and Mrs. R. W. Camm and family recently attended the fiftieth wedding anniversary celebration of Mrs. Camm's aunt, Mrs. R. P. Young, and Mr. Young, R.R. 2, Napanee.

Mr. and Mrs. Burton Morton, and Gordon. Mr. and Mrs. Wayne Reid, of Harold, and Mr. and Mrs. Doug. McIntosh, of Burlington, attended the Konan—Morton wedding in Ithaca, N.Y., on Saturday, June 24th.

Mr. and Mrs. Harvey Boyd, Dennis, Beverley Ann and David, Miss Marion McKnight, of Ottawa, and Mr. and Mrs. Chas. Bennett, of Frankford were Sunday visitors of Mr. and Mrs. Arthur Hulin.

Mrs. E. A. Carleton spent last week in Toronto, with her daughter, Mrs. D. E. Wood, and Dr. Wood and spent Monday and Tuesday in Brantford, with Mr. and Mrs. G. A. Wylie and attended the funeral of her nephew, Don Wylie.

Miss Sandra Hagerman and Miss Norma Brown, of the Toronto Dominion Bank, Oshawa, spent the holiday week end with their respective parents, Mr. and Mrs. Ray Hagerman, Carmel, and Mr. and Mrs. Norman Brown, North St.

Mrs. R. W. Camm spent last week with her parents, Mr. and Mrs. H. M. Hough, RR. 2, Napanee, and was joined on Thursday and Saturday by Mr. Camm and their family on the occasions of a family dinner and a reception in honour of Mr. and Mrs. Hough's golden wedding anniversary.

Your Weekly Smile

"Pardon me, sir," said the waiter, taking up the money, "but this includes nothing for the waiter."

"I didn't eat one, did I?" said the professor, glancing up from his book.

- COMING EVENTS -

CENTENNIAL STRAWBERRY, ICE Cream and Pie Social, at Spring Brook Recreation Centre, Tuesday evening, July 11th. Ball game starts at 7.30 p.m. Bake table, fish pond, etc. No admission charges. In case of inclement weather, social will be held in Orange Hall. Dress optional. Everyone welcome. Sponsored by Local 171, Ontario Farmers' Union. 26-2

— SUMMER SCHEDULE —
HOTEL HAVELOCK

SMORGASBORD EVERY WED., Thurs., Fri., Sat., and Sun., from 5 to 9 p.m. "Little" Do Little at the Honky-Tonk piano in the Ladies' Lounge. Dancing every Fri. and Sat. night, beginning at 9 pm., to the pleasing music of Tom Christie's Orchestra. Fully licensed seven days a week. 27-tf

Mount Pleasant

(Mrs. Percy MacMullen)
(Held Over)

Mr. A. C. Cox, of Arden, Ontario, father of Rev. W. C. Cox, conducted the three services on Rawdon circuit on Sunday.

Mrs Sid Williams attended a trousseau tea on Sunday afternoon at the home of Mrs. Hiram Mumby, Spring Brook, in honour of her daughter, Mariel.

The lawn at Hubble Hill Poineer U.E.L. Cemetery was mowed last week by Mr. Charles Hoard.

Fred McAdam was a guest at the McDonald—Sine wedding at Salem United Church on Saturday.

Birthday greetings are extended to Mrs. John Hay, who will observe her 80th anniversary on Sunday, July 2nd.

Mr. and Mrs. Percy White and family, of London, Ont., attended Expo and spent Friday with his father, Ernest White and family.

Mrs. Frank Hutchinson received word of the death of her cousin, Mrs. Jack Eckert, New York City. She was the former Effie McMullen, of Holloway.

Mr. John Holmes is a patient in the General Hospital, Belleville.

Mr. and Mrs. Percy MacMullen accompanied Mr .and Mrs. Sid Demorest, Marmora, and attended the funeral of their cousin, Mrs. Percy Charlesworth, the former Edith Pitcher, in Smithfield United Church on Saturday.

Mr. and Mrs. Jim McKay, Hamilton, spent a few days with Mr. and Mrs. Oscar Merrick.

Mr. and Mrs. Herbert Smith, Roger and Kenneth, Misses Diane McAdam, Carol Sharpe, Pauline Johnson, Jean Sharpe, also Mr .and Mrs. George Johnston, Berkley, Ontario, attended the Bradshaw—Hoard wedding on Saturday in Hoard's United Church.

Mr. and Mrs. Mac Sharp and family attended the Centennial Worship Service at West Huntingdon Presbyterian Church on Sunday.

Mr .Neil Titford, Oakville, spent the week end with Mr. and Mrs. Harry McAdam and family.

Mrs. Raymond McConnell, Mrs. Grant Hubble, Mrs. J. Morgan, Mrs. Harold West and Mrs. Floyd Armstrong attended the convention of the Ontario Horticultural Association a few days last week at Guelph University.

Mrs. Thomas Andrews, of Milton, Ontario, who has been visiting her daughters in this area is now a patient in the General Hospital, Belleville.

Mrs. Percy MacMullen and ten other members of River Valley W.I. were guests of Pinegrove W.I. on Thursday evening. Mrs. MacMullen recited a legend written by E. Pauline Johnson, the Indian poetess.

Mr. and Mrs. James Holmes, Toronto, Mr and Mrs. Egbert Fordyce, Farwell, Michigan, Mrs. Merle Davidson, Ann Arbour, Michigan, spent a few days with Miss Annie Holmes and they all attended the Holmes Re-union at Tweed on Saturday.

A man who is always in a stew generally goes to pot.

St. Paul's UCW Unit Four

The June meeting of Unit Four of St. Paul's U.C.W. was quite special, as members of Unit Five joined them for this last meeting before vacation time.

Mrs. Geo. Carlisle called the meeting to order with a suitable call to worship, followed by the theme hymn and prayer.

Business

The secretarial report was given by Mrs. V. Richardson, and in the absence of Mrs. J. B. Hough, the financial report was read by Mrs. Earl Eggleton. Additional reports were: Mrs. A. Brooks, roll call; Mrs. H. Waite, Church calls and visitation; Mrs. Ross Bush, social functions; Mrs. E. Warren, re the Stirling souvenir booklet.

Announcements

Mrs. Carlisle reminded the ladies of the Presbyterial Centennial Tea, in Holloway United Church, June 28th. She also urged the women to not neglect their July and August monthly envelopes to be brought in at the September meeting. The Christian Fellowship meeting is to be held in September at St. Paul's Church. The Sectional Rally will be held at Bethel in October. The Imaginary Bazaar is to be on November 7th. The new Study Book is on Japan.

Devotions

Mrs. E. Warren conducted the worship service, with Mrs. J. Sharpe and Mrs. E. Elliott assisting. The scripture lesson, from Acts and Mathew, 5-13-16, was read by Mrs. Elliott with comments from Mrs. Sharpe, closing with prayer. The offering, gathered by Mrs. R. Duffin and Mrs. E. Wannamaker, was dedicated by Mrs. Sharpe.

Programme

The members of Unit Five were warmly welcomed and now took charge of the remainder of the meeting. Mrs. E. Carr gave an inspiring address on the building of a Christian home by using a good foundation and best materials — faith, hope and love.

Mrs. Glen Brooks and Mrs. H. West favoured with a duet, entitled "A Closer Walk With Thee". This suitably followed the theme chosen by Mrs. Carr.

Review

Mrs. Roy Bush conducted the remainng part of the program and called upon Mrs. D. Duffin for a poem, "Whom Have You Tried To Help Today?". This was followed by prayer by Mrs. J. Good. (These ladies are members of Unit Five).

Mrs. Bush then proceeded with a review of the Study books which was most comprehensive and her questionnaire proved the need of more time spent in study and thought.

After the Benediction, a pleasant social social was enjoyed as the June committee served lunch. Special thanks was voiced by Mrs. W. Harlow to the visitors and all those who had assisting in making the meeting so interesting and enjoyable.

Ryistone

Mrs. Ellis Jones)
(Held Over)

Mrs. Ross Dickie, Mrs. James Legge and Mrs. Trueman Miller represented Ryistone U.C.W. at the Centennial Tea at St Mark's Anglican Church, at Bonarlaw, on Friday afternoon.

Carol Heath spent the week end in Toronto and attended a Centennial celebration at Scarboro.

Mr. and Mrs. Bob Spencer and family attended a 25th Wedding Anniversary celebration in honour of Mr. and Mrs. Cyril McKeown at their home, 12th Line, on Sunday.

Mr. Gordon Apps, minister at Ryistone United Church, is on vacation. Services for Ryistone and Stanwood will be taken by laymen during July and will be held at Ryistone Church. Sunday School services will be suspended for July.

Mr. and Mrs. Marshall McCreadie, of Hamilton, attended the shower for their niece and nephew, Mr. and Mrs. Paul McKeown (nee Mary Lowey), and remained here for the week end with relatives.

Mr. and Mrs. Percy Mumby, of Spring Brook, were Saturday evening guests of Mr. and Mrs. Clarence Thomson and family.

Mr. and Mrs. Ray Stewart spent Sunday evening with Mr. and Mrs. Alf Akins and family, 8th Line.

Mr. and Mrs. Clifford Irwin and his mother, Mrs. Jim Graham, all of Keene, visited Mrs. Howard Finch and Mr .and Mrs. Fred Petherick and Mrs. Minnie Morton, on Sunday.

Mr. and Mrs. Ralph Heath and Mr. and Mrs. Walt Reid and George were Sunday dinner guests of their sister, Miss Blanche Gibson, in Campbellford.

Mrs. Jack Spencer, Mrs. Lloyd Anderson, Mrs. Don Stewart and daughters, Donna and Maureen attended a trousseau tea at the home of Mrs. Hiram Mumby on Sunday afternoon, in honour of her daughter, Mariel.

Mr. and Mrs. Allan McComb, Wallbridge, were Sunday supper guests of Mr. and Mrs. Clarence Thomson and family.

Mrs. Minnie Morton and her daughter, Mrs. Fred Petherick, accompanied Mr. and Mrs. Ted Grills to Stirling on Thursday where they visited Mr. and Mrs. Roy Petherick and family.

Mr. and Mrs. Jim Morton, Reed and Larry visited her parents, Mr. and Mrs. Lloyd Dafoe and family in Havelock on Sunday.

Mr. and Mrs. Ed. Stephens, Julie, Cindy Kim and Scott, of Stirling, visited her father, Wm. Morton and Bob, on Sunday.

Newlyweds Honoured

A large crowd of relatives, neighbours and friends of Mr. and Mrs. Paul McKeown met at the Orange Hall, Spring Brook, on Friday night, June 23rd, to honour them, following their recent marriage.

Jack Spencer was chairman for the programme, which consisted of songs by Helen Stapley and Marlene Shortt, piano solos, by Lois Reid and Fred Sutherland, vocal and instrumental quartet, by Mr. and Mrs. Bob Spencer and their daughters, Lynn and Sue. Pictures of his trip to Europe were shown by Grant Hagerman and Marshall McCreadie, Hamilton, showed pictures of Paul's and Mary's wedding at Clinton.

Bob Reid read an address and Lloyd Anderson presented the bride and groom with a purse of money.

Lunch was served at the close.

Rawdon T.S.A. Board

The regular meeting of the Rawdon T.S.A. Board was held on June 12th. Members present were Messrs. Sharp, Spencer, Spry and Kirn with Orno Sharp occupying the chair.

The major part of the meeting was taken up with drawing up a schedule re the grading of schools, the schedule being subject to revision.

The secretary was instructed to investigate the liability insurance carried by the individual schools.

The following were ordered paid on motion of Sutherland and Spry:

Harold Baker, $30.00; James Texts, $21.79; Milford Wrightman re MacIntosh Motors, $7.10; Edgar's Garage, $2.69; Ontario Intelligencer, $42.40; Harvey Couch, $17.40; Armstrong Lumber, $8.82; Franklin Coach Lines, $40.00; Hatton Hardware, $15.65; Bonarlaw General Store, $15.50; Stirling News-Argus, $9.99; Mouck's Hardware, $118.68; Ken Sine Fuels, $358.00; Globe & Mail, $49.20; Jack Hood, school supplies, $1808.84.

Orno Sharp, Chairman — A. O. Reid, Secretary

IGA CHOICE RED PITTED CHERRIES 2 14 oz. Tins 55c
IGA CHOICE HALVES PEACHES 4 14 oz. Tins 99c
PARAMOUNT FANCY SOCKEYE SALMON ½ Size Tin 59c
ENGLISH STYLE ALLSORTS or BLACK or RED ROPE TWISTS LICORICE 2 Pkgs 49c

ASSORTED FLAVOURS JELL-O JELLY POWDERS 10 Reg. Size 89¢

BIG "G" CEREAL 10½ oz. CHEERIOS-8½ oz. TRIX or 12 oz. WHEATIES 3 Pkgs. for $1.00

AT HOME... OR AWAY... SHOP.. IGA
All IGA Stores in the vacation area feature low, low Toronto City prices.

IGA
Supplied by THE OSHAWA WHOLESALE LIMITED supply depot for progressive independent

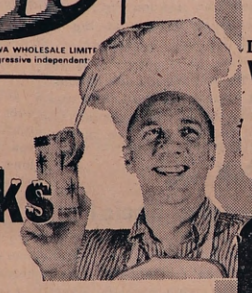

cool drinks

at HOT PRICES

PINEAPPLE-ORANGE or PINEAPPLE-GRAPEFRUIT DELMONTE DRINK 3 48 oz. Tins 95¢
WISHING WELL — NO RETURN BOTTLES SOFT DRINKS 6 28 oz. Btles. 99¢
SALADA ICED TEA MIX 10 1½ oz. Pkgs. 1.00
IGA — BUY A CASE OF 24 — ONLY 1.75 CANNED POP 12 10 oz. Tins 89¢
SUNKIST FROZEN — REG. or PINK LEMONADE 10 6 oz. Tins 99¢
WELCH'S FROZEN GRAPE JUICE 2 6 oz. Tins 39¢
KOOL-AID Reg. 10 FOR 49¢ Ready Sweet 5 FOR 49¢
MAPLE LEAF or BURNS SKINLESS SHORT SHANK, READY-TO-EAT SMOKED HAMS WHOLE or HALF lb. 67¢
MAPLE LEAF or SWIFTS SMOKED READY-TO-EAT PICNIC SHOULDER lb. 45¢
DEVON BRAND RINDLESS SLICED SIDE BACON 1 lb. Pkg. 79¢
Choice Hand Packed 28-oz. size Tomatoes - - 2 tins 55c

Golden Ripe BANANAS 2 lbs. 25c
Deep Red Cutters Watermelon - 79c
Cal. Sunkist — Size 113's Oranges doz. 59c

MONARCH MARGARINE PARCHMENT PRINT 2 1 lb. Pkgs. 55¢

IGA BUNS 5 HAMBURG STYLE Pkg. of 8 29¢

Dad's 10-oz. size Cookies 2pkg. 69c
Beekist 16-oz. size Liquid Honey 33c
Dempster's pkg. of 8 Onion Rolls - 36c
IGA Dutch each Apple Pie - 49c
Welchade 32-oz. size Grape Drink - 39c

Prices on features and bonus booster items are effective July 5, 6, 7 & 8. We reserve the right to limit quantities.

Open Every Mon. In July & August

EXCLUSIVE OFFER FROM IGA
TWO TICKETS AT HALF PRICE
CARLING WORLD GOLF CHAMPIONSHIP

BIRD'S IGA
PHONE 395-2164 — FREE DELIVERY ON ORDERS $5.00 AND OVER

Local and District Business Directory

HAROLD C MARTIN
INSURANCE EXCLUSIVELY
25 MILL STREET, STIRLING
Office: Phone 395-3369
Residence: Phone 395-2105
Douglas L. Robson
Associate
Residence: Phone: 395-3822

R. B. MURRAY, V.S., D.V.M.
VETERINARY SURGEON
PHONE 395-3386 STIRLING

FUNERAL DIRECTOR
DUFFIN - HOGLE FUNERAL HOME
G. H. HOGLE
FUNERAL DIRECTOR
87 James St., STIRLING
Please Retain This No.
Phone 395-2424

STEWART J. COOKE
CHARTERED ACCOUNTANT
HALLOWAY, R.R. 2
PHONE: Stirling 395-3676

DEAD STOCK SERVICE
WE PAY UP TO $25.00
This is the current Market Price for dead, old and crippled farm stock according to size and condition.
HORSES — COWS — CALVES
SHEEP — PIGS
Cash Paid at Time of Pick-Up
Phone Collect
PETERBOROUGH 742-8827
NICK PECONI
Box 21, Peterborough, Ont.
Gov. Licence No. 303-C-64

Franklin Coach Lines
STIRLING
MARMORA — BELLEVILLE
Daily Service
Phone Marmora 472-2614
CHARTER COACHES
ANYTIME — ANYWHERE
Owned and operated by Franklin C. Smith

VILLAGE OF STIRLING
MUNICIPAL OFFICE
For information or requesting service
Phone 395-3380
— Office Hours —
9 a.m. to 5.00 p.m.—Monday, Tuesday, Thursday and Friday
9.00 a.m. to 12.00 noon — Wednesday and Saturday

Meyers Transport Ltd.
Freight and Express Service
Moving and Storage with Fully Equipped Van and Experienced Packers
TORONTO CL 5-1151 PETERBORO
MANAGER CL 9-8542 745-7603
For Quotations Please Call Collect to Campbellford 653-2250

DEAD STOCK SERVICE
BURRETT FUR FARMS
Ship direct to a fur farm for top price for dead or crippled farm stock
Up to $25.00 according to size and conditions (even higher for large crippled horses)
Cash payment — guaranteed satisfaction
Phone long distance Zenith 66550 (no charge to you)
or collect Belleville WO 2-2031
Peterborough 742-4330
Dept. of Agri. Lic 63-C-67

Dead & Disabled Farm Stock Wanted
— HIGHEST CASH PRICES —
Tweed 478-2713 (Private line for better service)
B & D DEADSTOCK SERVICE
BILL ELSON and SON, Props.
LICENCE No. 8-C-66
DEADSTOCK IS OUR BUSINESS — NOT A SIDELINE

The Stirling News-Argus

PUBLISHED EVERY WEDNESDAY

An independent Weekly devoted to the interests of Stirling and Hastings County

Member of the Ontario and Canadian Weekly Newspaper Associations

R. L. HULIN — Editor and Publisher

Telephone: 395-3321

SUBSCRIPTION RATES

Anywhere in Canada, $3.50 a year in advance; $4.50 a year to subscribers in the United States or other foreign Countries. The date to which the subscription is paid is indicated on the address label

Authorized as second class mail.Post Office Dept., Ottawa

WEDNESDAY, JULY 5th, 1967

Regular Meeting of Stirling-Rawdon District High School Board

The Stirling-Rawdon District High School Board met on June 19th with Harry Morrow in the chair and all members present.

The following correspondence was read and filed on a motion of Cooke and Johnston.:

Mr. W. J. Hanna, request for assistance on a course; H. C. Martin, trustee insurance; Marmora High School, shop equipment; S. Willoughby, account; R. B. Murray, resignation.

The Board accepted the resignation of Dr. R. B. Murray, with much regret. They decided to take no action on the request of Mr. Hanna.

Mr. J. Irish reported on the need for redecorating some of the school, also repairing of driveway. The shop equipment was discussed and it was decided to list all surplus equipment and ask for tenders. This report was received on a motion of Morton and Johnston.

The following accounts were paid on a motion of Johnston and Cooke:

Bellhaven House, $125.25; Book Society, $72.92; Clark Irwin $60.93; Copp Clark, $60.60; Hollinger House, $96.38; Holt Rinehart, $184.57; Longman's, $169.28; Macmillan, $45.55; Oxford Press, $49.00; Pitman, $182.60; School Book Fairs, $2.60; McGraw-Hill, $152.24; Musson Book Co., $39.39; Saunders Toronto, $4.10; G. H. Wood, $139.24; Johnson Controls, $121.85; Tanner's Service Stn., $6.17; Stirling Lumber, $1.42; Zentronics, $13.02; B. Turpin, $16.60; Lockington Sports, $269.19; Stephen Licence, $4.25; MacKenzie Feeds, $10.45; Harry Waite, $4.00; Mr . Fairman, $37.84; Mr Hanna, $37.80; Voitric Scientific, $19.40; Hatton Hardware, $46.39; Stirling Motors, $8.09; Dawson Subscriptions, $9.00; Toronto Telegram, $14.00; O'Neill Stationery, $18.90; Gestetner, $83.52; Unelco, $34.55; Superior Propane, $40.99; Armstrong Lumber, $16.85; Welding Gases, $9.35; W. C. Farmer, $50.00.

The Board adjourned to meet August 21st, except in case of emergency.

Wellman's W.I.

Mrs. Douglas Clancy was hostess to Wellman's Women's Institute for their June meeting.

The meeting opened by all singing the Institute Ode, followed by the Lord's Prayer. Roll call was answered by "How I can conserve water."

Final plans were made in regards to the swimming lessons starting July 3rd at the Kinsmen Pool Belleville.

Mrs. Craig Watson gave the current events. Mrs. A. Akins, Mrs. G. Clancy, Marsha Clancy and Evelyn Stacey paid into the birthday box and "Happy Birthday" was sung. Mrs. G. Russett gave a very interesting motto. The penny for friendship jar was passed by Julie Russett.

Mrs. G. Russett led in community singing.

Mrs. F. Beckett welcomed Mr. Clayton Hall, the guest speaker. Mr. Hall gave a very interesting talk on his work with ARDA, explainng the various grants. Mrs. Keith Clancy thanked Mr. Hall for coming and presented him with a gift.

The meeting closed with the Mary Stewart Collect and the Queen. The hostess and her assistants served a dainty lunch.

Promotion Results River Valley School

Grade 8 to Grade 9 — Joyce Carr, Stanley Morrow, Duane Pyear (H)

Grade 7 to 8 — Kenneth Bryer, Jack DeBruyn, Jane Richardson, Violet Richardson, Mary Ellen Sayers, Rodney Towes, Linda Wood.

Grade 6 to 7 — Shirley Milligan, Randy Stewart

Grade 5 to 6 — Nellie Bartels (H), Susan Bush, June de Haan, David Keating (H), Robert Loshaw, Neil Morrison

Grade 4 to 5 — Johnny Bush (H), Grant Carr, Kelly Dobson (H), Robert Milligan, Jean Richardson, Ronny Stewart, Barbara Wilhelm, Janet Wood.

Mr. G. Bennett, Teacher

Photo by Lumbers Studio, Belleville

MR. AND MRS. ROBERT EARL BRADSHAW

BRADSHAW -- HOARD WEDDING

A pretty, summer marriage was solemnized on Saturday, June 24th, 1967, at high noon, in Hoard's United Church, Hoard's Station, when Norma Mae Hoard, daughter of Mr. and Mrs. Robert C. Hoard, Stirling, R.R. 3, became the bride of Robert Earl Bradshaw, son of Mr. and Mrs. Malcolm Bradshaw, Belleville, R.R. 4.

Rev. G. Whitehorne officiated at the ceremony. Miss Carolyn Merrick, cousin of the bride, was organist and accompanied the soloist, Mr. Jack Bush, uncle of the bride.

The bride wore a white, floor-length empress style peau de soie sheath with long train, trimmed with scalloped lace. Her headpiece was a cluster of seedless pearls, caught by a shoulder-length veil. She carried a bouquet of shrimp-coloured roses and stephanotis.

Miss Mary Lou Paisley, Belleville, as maid of honour, was gowned in a shrimp, floor-length nylon chiffon sheath appliqued with rosebuds on the Empire waist. A floor-length chiffon veil fell from her shoulders.

The bridesmaids, Miss Barbara Hoard, sister of the bride, and Mrs. R. Dracup wore gowns in aqua colour.

Miss Gail Merrick, cousin of the bride, looked sweet in a white, floor-length peau de soie dress. She carried a basket of shrimp and aqua 'mums.

Mr. Andre McLaren, Belleville, attended the groom. Ushers were Mr. Hugh Hoard, Guelph, brother of the bride, and Mr. Doug. Bradshaw, Belleville, brother of the groom.

Master Ronnie Hoard, brother of the bride, was a jaunty ring-bearer.

At the reception in the Church parlours, the bride's mother received her guests in a Centennial rose sheath of lace with matching three-quarter coat, navy accessories and corsage of white carnations.

She was assisted by the groom's mother in a turquoise lace sheath with matching three-quarter coat, white accessories and a corsage of pink carnations.

For a motor trip through parts of United Seates, the bride donned a three-piece navy linen suit with red accessories and corsage of red carnations.

On their return, the couple will reside at Belleville, R.R. 6.

Birthday Party For Mrs. John Hay

Mr. and Mrs. George Curry, Stone Street, Belleville, entertained on Sunday, July 2nd, in honour of Mrs. John Hay, Mount Pleasant, Rawdon, on the occasion of her 80th birthday anniversary.

The home was decorated with pink and white streamers and bells and the dining table was covered with a Centennial Rose cloth and centred with a decorated birthday cake.

A family dinner party was held at noon and the group presented their mother with a wrist watch and a corsage.

At the afternoon party the guests were received at the door by Mrs. Curry and her sister, Mrs. Delbert (Gladys) Mitchell, of Warkworth.

A large number of relatives and friends were in attendance and Mrs. Hay was the recipient of a large array of cards, official messages and gifts. Mrs. Percy MacMullen presented a gift on behalf of the Mount Pleasant community. The gift was a pink sweater and a Centennial brooch.

The granddaughters and others served refreshments, which included a birthday cake.

A supper party was held in the evening for the immediate family. During the day over forty people were in attendance.

Mrs. Hay has two daughters, Helen (Mrs. George Curry), Belleville, and Gladys (Mrs. Delbert Mitchell), of Warkworth, and two sons, Carl Hay, of Fenella, and Lester Hay, of Mount Pleasant, and five grandchildren.

Mrs. Hay expressed sincere thanks for the party and gifts in her honour and "Happy Birthday" was sung by the group.

The neighbours and friends at Mount Pleasant, Rawdon, extend greetings at this time.

Municipal Changes Within Two Years

Lorne Cumming, special advisor to Municipal Affairs Minister Wilfred Spooner, recently told a mid-term meeting of the Association of Ontario Counties that urbanization problems will force Ontario to change regulations affecting municipal government in the next two years.

Mr. Cumming, recently in charge of Ontario's local government review studies, said the changes will not be accomplished by major legislation but by acts tailored to meet the needs of regional government.

"We must face the prospect of writing legislation bit by bit, region by region," he said. Mr. Cumming said he believes an updated system of county government could make a worthwhile contribution to local government.

He said decisions will be made and legislation drafted to implement regional governments in the Peel-Halton, Ottawa-Carleton, Niagara and Lakehead areas, sites of completed review studies.

Announcing The New True Chequing Account

Here's a brand-new chequing account from Bank of Montreal. It's called *True Chequing* and it's designed to be used in combination with *True Savings*.

How the two account plan works at a glance

TRUE CHEQUING	TRUE SAVINGS
The Disadvantage No interest.	**The Disadvantage** No chequing.
The Advantages Convenient way to pay bills. Simplifies budgeting. Low cost. Permanent record of expenditures. Cancelled cheques as receipts.	**The Advantages** 4½% on minimum *monthly* balance. Money always available. Free transfers to True Chequing. Free cash withdrawals.

Keep enough in your True Chequing Account to pay your bills. Put the rest into 4½% True Savings. (If you already have a 3% Savings Account, you can convert it to True Savings). Where? At your neighbourhood Bank of Montreal.

Canada's First Bank 1817 1967 Bicentennial

Bank of Montreal

Canada's First Bank

Stirling Branch: LESLIE RAWLINGS, Manager

COMPLETE TRAVEL SERVICE

MEMBER American Society of Travel Agents

We sell travel everywhere. U. S., Europe, W. Indies. Tours. Cruises.

We are Fully Appointed Agents for All Railways, Steamships and Airlines.

Rolufs TRAVEL CENTRE

227 Front St. Dial 962-9201

Belleville, Ontario

WM. TAYLOR WELL DRILLING

- RESIDENTIAL
- INDUSTRIAL
- COTTAGE
- FARM

— Moderate Prices —

Terms May Be Arranged

CALL: MADOC 473-2971

End Exterior Home Painting

MOST PAINTED WOOD CLAPBOARD NEEDS PAINTING AFTER THREE YEARS

REVOLUTIONARY NEW FLEXALUM CLIMATIC ALUMINUM SIDING IS GUARANTEED FOR FIFTEEN YEARS

Flexalum Climatic is the only all-in-one aluminum siding in Canada with triple-coat baked enamel finish. No other siding can even compare with it! You can prove it to yourself in five seconds . . . Call us and see.

ONLY FLEXALUM IS MADE COMBINING ALL THESE FEATURES

- TRIPLE COAT FINISH
- INTERLOCKING DESIGN FOR COMPLETELY HIDDEN NAILING
- ATTRACTIVE ½" SHADOW LINE
- ACCEPTED BY C.M.H.C.
- HORIZONTAL OR VERTICAL DESIGN
- AVAILABLE IN VARIOUS COLOURS

With Flexalum You Save On Fuel Costs - Painting - Repairs Depreciation

Find out how this fantastic product can change your whole way of life. Give us a call . . . In five seconds we can let you prove to yourself Flexalum Climatics absolute superiority. Flexalum Climatic . . . An exclusive from Hunter-Douglas, Canada's finest craftsmen in aluminum.

WHEN YOU BUY ALUMINUM SIDING -- BUY FROM PEOPLE YOU KNOW -- PEOPLE WHO WILL BE HERE TO STAND BEHIND THEIR PRODUCT

For Free Estimates Call 395-3333

Stirling Lumber Ltd.

A Peterborough Holdings Subsidiary

Wellman's

(Mrs. Victor Graham)

Mr. and Mrs. Gordon McCormick and children, of Marmora, visited Sunday evening with Mr. and Mrs. Jack Sharp and children and Mrs. Paul Sharp.

Mr. and Mrs. Edgar Graham and family, of Oshawa, are holidaying at Wellman's and Spring Brook.

Miss Freda Graham, of Toronto, spent the holiday weekend with Mrs. Victor Graham and Eleanor.

Mrs. Paul Sharp spent Saturday afternoon with Mrs. Victor Graham, Eleanor and Freda.

Mrs. Kent, of Anson, spent Friday afternoon with Mr. and Mrs. Jack Sharp and children and Mrs. Paul Sharp.

Mrs. Paul Von Stetina and children and Miss Carol Maybee, of Schenectady, N.Y., spent the week end with Mr. and Mrs. Everett Maybee.

Wellman's UCW catered to the livestock sale at Hoard's on Monday night.

Mr. and Mrs. Elmer Rollins and Mr. and Mrs. Allen Rollins, Ivanhoe, were supper guests of Mr. and Mrs. Carlisle Rollins, on Sunday.

RED&WHITE

CENTENNIAL Sale

WE RESERVE THE RIGHT TO LIMIT QUANTITIES

3rd BIG WEEK

York Brand Fancy Quality Green Peas 5 14 oz. tins 89c

RED & WHITE Homogenized Peanut Butter 24 oz. jar - 49c

KELLOGG'S Special "K" Cereal 11 oz. pkg 47c

Mil-Ko INSTANT SKIM MILK POWDER - 3 lb. ctn. $1.15

WHITE SWAN Facial Tissue 360 in pkg. 3 for 79c

Javex Liquid Bleach 128 oz. size - - 79c

NEW LOW PRICES !

Red & White Instant Coffee

2-oz. jar 39c | 5-oz. jar 79c | 8-oz. jar $1.19

Man Size Facelle - 2 for 69c

Brown Bear — Save 6c plastic tub

Creamed Honey - 2 lbs. 63c

Gold Seal — Save 4c

Tuna Fish Chunks - ½ tin 29c

(with pectin) — Save 10c

Strawberry or Raspberry 24-oz.

Mrs. Lukes Jams - - jar 39c

Culverhouse Choice Quality 14-oz. size

Red Pitted Cherries - 4 tins $1

Sanitary Napkins (Regular) 12 to pkg.

Kotex - - - - 2 pkgs. 89c

Reg. 74c 6-oz. size

Scope Mouthwash - btl. 64c

Save 6c 6-oz. family pkg.

Jello Jelly Desserts - 2 for 39c

— FROZEN FOODS —

Dragon Brand Cantonese — Reg. 75c

Chicken Dinner - - - 65c

Dragon Brand Cantonese — Reg. 75c

Shrimp Dinner - - - 65c

Dragon Brand — Reg. 79c pkg. of 8

Party Egg Rolls - - - 69c

BAKERY FEATURE

Weston — Reg. 43c 12 to pkg.

Iced Cinnamon Buns - 39c

QUALITY MEATS

Home of BEEF BEYOND BELIEF

"SPECIALLY SELECTED" VALUE CHECK'D BRANDED

Round Steak or Roasts - lb. 89c

Rolled Rump Roasts - lb. 89c

"Ideal for the Barbecue" Fresh Minced

Ground Beef - - lb. 53c

Mild Seasoned

Pork Sausage - 1 lb. tray 59c

Mild Seasoned

Skinless Wieners - lb. pkg. 49c

FRESH PRODUCE

VINE RIPENED No. 1

Luscious Canteloupes -- each 29c

Dew Drop

Fresh Cauliflower - - Each 29c

Mild Sweet — No. 1

Spanish Onions - 2 for 35c

LIVESEY'S

RED AND WHITE MARKET

PHONE 395-2152 STIRLING

RIVER VALLEY WOMEN'S INSTITUTE

FOR HOME AND COUNTRY

July 6th — Regular meeting at River Valley School. 4-H Club demonstration. All former Club members and other friends are welcome.

August 3rd — A Day to Remember — River Valley W.I. Centennial Day at the School House.

Mount Pleasant

(Mrs. Percy MacMullen)

On Sunday afternoon, July 2nd, seven people from Mount Pleasant attended a birthday party in honour of Mrs. John Hay at the home of Mr. and Mrs. George Curry, Belleville. The group included Mrs. Thomas Sarles, Mrs. Kenneth Weaver, Mrs. Ross Jeffs, Mrs. Stanley Williams, Mrs. Percy MacMullen and Mr. and Mrs. Herbert Smith. As this was the 80th anniversary of Mrs. Hay, the Mount Pleasant folk presented her with a pink sweater and a Centennial brooch. Mrs. Hay was the recipient of numerous gifts which included fancy china, personal items and a wristwatch. Mrs. Brad Spry of Stirling, also attended the party.

On Friday afternoon, Mr. Burton Sharpe met with an accident at his farm and fractured three bones in the top of his left foot.

Rev. and Mrs. R. R. Bonsteel and family, of Oakville, spent the holiday with Mr. and Mrs. Raymond McConnell.

Miss Joyce Cooney, River Valley spent the week end with Miss Jean Sharpe.

The severe electrical storm in this area Saturday evening did considerable damage to several houses and barns. A bull was electrocuted at the barn of Mr. and Mrs. Herbert Smith.

Mr. and Mrs. Harry Ketcheson, of Holloway, Ontario, entertained to dinner at noon on Sunday, July 2nd, at the Glenburnie Restaurant, Trenton, on the occasion of their 45th wedding anniversary. The guests included Mr. Ross Hoard, Mr. and Mrs. James Hoard and family, Mr. and Mrs. Robert H. Hoard and family, of Mount Pleasant, Mr. and Mrs. John Pleizier, Mr. and Mrs. Casey Ketcheson and Mr. and Mrs. Frank Walker.

Recent callers of Mr. and Mrs. Frank Hutchinson were Mr. and Mrs. S. M. Hutchinson, Windsor, also Mr. and Mrs. Roy Jones, Tweed.

Miss Cheryl McRae and Mr. John Kay, Scarborough, spent the week end with the former's uncle and aunt, Mr. and Mrs. Grant Hubble and Frank.

Several folks from here attended the golden wedding anniversary of Mr. and Mrs. Arthur Couch.

Mr. and Mrs. Carleton Potts and daughter, Shirley, spent the week end with Mr. and Mrs. George MacDonald, Mallorytown.

Several folks from here visited The Caravan at Marmora on June 27th.

Mr. Ross Hoard is a patient in the General Hospital, Belleville, for a few days this week undergoing X-rays.

Mr. and Mrs. Douglas Campbell observed their 19th wedding anniversary and her parents, Mr. and Mrs. Floyd Bartlett, Stirling, entertained on Sunday in their honour.

The Allan School pupils and teacher held a wiener roast at the school on Thursday, June 29th, and a trip to Oak Lake in the afternoon. The teacher and pupils of the Williams School held a picnic at Oak Lake. Holidays are now the order of the day.

Mrs. Kenneth Weaver, President of Belleville Presbyterial U.C.W. and her committee arranged a Centennial Tea at Holloway St. United Church, Belleville, on Wednesday, June 28th, with over 200 ladies in attendance. Mrs. W. C. Cox was one of those who poured during the afternoon.

Mr. and Mrs. Keith Williams and family, Stoney Creek, Ontario, spent the holiday week end with his parents, Mr. and Mrs. Sid Williams, and other relatives.

We extend birthday greetings to a former pastor, the Rev. Fred. G. Joblin, Port Perry, who will observe his 89th birthday anniversary on Friday, July 7th.

Special Centennial Service

On Sunday morning, July 2nd, a Special Centennial Service, followed by communion, was held with the pastor, Rev. W. C. Cox, in charge. The Senior Choir rendered the Centennial Hymn which had been written by Mrs. Roy Bush.

The guests included a former pastor, Rev. and Mrs. R. R. Bonsteel, and family, of Oakville. The pastor also welcomed eleven people from the Carmel community.

One hundred years ago, the Dominion of Canada came into being and the nation adopted the motto "From Sea to Sea", adapted from the Bible: "His dominion shall be from sea to sea and from the rivers even to the ends of the earth."

Dr. Donald M. Scott Memorial Fund

This Fund was established to perpetuate the memory of the late Dr. Donald M. Scott who, at the time of his decease on October 27th, 1966, at age 44, was Chief of Surgery at the Belleville General Hospital.

Voluntary contributions are being received and will constitute a Fund held by the Guaranty Trust Company. Interest monies from the Fund shall provide an annual award in Surgery for the graduating class of the Belleville General Hospital School of Nursing.

The criteria for the award and the selection of the award winner shall be decided by the suggestions of the Director of Nursing Education and approval of the Executive of the Medical Staff.

Presentation of the award shall be made by a delegate of the next-of-kin or the Estate of the late Dr. Donald M. Scott at the annual Nurses Graduation ceremonies.

Contributions to this Fund are recognized by the Department of National Revenue as donations to a registered charitable organization, and receipts will be issued in a form meeting tax regulation requirements.

This Memorial Fund is open to all groups, professions, organizations and individuals on a voluntary basis.

Donations are to be made payable to "The Dr. Donald M. Scott Memorial Fund" and will be gratefully received by:

(1) The Guaranty Trust Company of Canada, 199 Front St., Belleville.

(2) The Bank of Montreal, Dundas Street, East & MacDonald Avenue, Belleville.

(3) Dr. L. B. Cronk, 216 McDonald Avenue, Belleville.

(4) Dr. J. N. Hartt, 500 Bridge St., East, Belleville.

Save $ $ $ $ $

AT YOUR

'COUNTRY COUSINS'

-- DEMONSTRATOR SALE --

1967 CHEVROLET CAPRICE, 4 DR- HARDTOP $3995
Vinyl top, V8 engine, automatic transmission, power brakes and steering, radio, whitewalls, wheel discs. Many other extras. A beautiful luxury car. New car warranty. Lic. 11375E

1967 CHEVROLET IMPALA 2 DR. HARDTOP . $3795
Vinyl top, V8 engine. Automatic transmission, radio, power steering, whitewalls, wheel discs. Finished in turquoise. New car warranty. Lic. 11376E

1967 CHEVROLET IMPALA 4 DR. SEDAN .. $3495
V8 engine, automatic transmission. Finished n turquoise. Whitewalls, wheel discs. New car warranty. Lic. 12656E

1967 OLDSMOBILE F85 2 DR. HARDTOP $3495
Automatic transmission, radio, whitewalls, wheel discs. Finished in Blue. New car warranty. Lic. 11378E

1967 CHEVELLE MALIBU 2 DR. HARDTOP .. $3295
V8 engine, automatic transmission, radio. Finished in Maroon. New car warranty. Lic. 11417E

-- USED CAR SALE --

1966 CHEVROLET BISCAYNE 4 DR. SEDAN .. $2195
Finished in Gold metallic, radio, OK Guaranteed. Lic. K38268

1965 CHEVELLE MALIBU 2 DR. HARDTOP .. $2295
V8 engine, automatic transmission, radio. Finished in Ermine White OK Guaranteed. Lic. K33221

1965 OLDSMOBILE "88" 4 DR. SEDAN $2795
Power steering and brakes, radio. Finished in Green. Sold new by us. OK Guaranteed. Lic. 11431E

1965 CORVAIR MONZA 2 DOOR $1745
Bucket seats, 110 h.p. engine. Automatic transmission, radio. Finished in Ermine white. Sharp. Lic. 11919E

1964 CHEVROLET BEL-AIR 4 DR. SEDAN $1795
V8 engine, automatic transmission, radio. Finished in Ermine white. Sharp. Lic. 11772E

1964 PONTIAC 4 DOOR SEDAN .... Now only $1495
Radio. Finished in Gold. A popular car at a low price. Lic. K45688

1963 OLDSMOBILE SUPER 88 4-DR. SEDAN .. $1895
Power brakes and steering. Finished in Blue with blue interior. A beautiful car. OK Guaranteed. Lic. K32100

1963 CHEVROLET IMPALA CONVERTIBLE .. $1695
V8 engine. Automatic transmission, radio, power brakes and steering. Whitewalls, wheel discs. Finished in Ivory. Lic 12292E. Reduced $100

1963 CHEV. BISCAYNE STATION WAGON ... $1395
4 door. A one owner wagon. Excellent condition. Reduced $100.00 Lic X18504

1963 CHEVROLET BEL-AIR 4 DR. SEDAN $1395
Finished in Cordova Brown. One owner car. Only 38,000 miles. Sharp Lic. 48977

1963 CHEVY "II" 300 4-DOOR SEDAN $1195
Automatic transmission, radio. Finished in Ermine white with red interior. Sharp. Lic. K31847

1963 CORVAIR MONZA 2 DOOR $1395
Bucket seats, 4 speed transmission. One owner. Finished in Ermine white. Lic. K44601. Sharp

1962 CHEVROLET 9 PASS. STATION WAGON $1195
Finished in Autumn Gold Metallic. OK Guaranteed. Lic. X18485

1962 CHEVROLET 2 DOOR SEDAN $1095
V8 engine, automatic transmission, reconditioned. OK Guaranteed Lic. K53289

1961 PONTIAC 4 DOOR SEDAN ..... $ 895
Automatic transmission. Finished in Grey. Priced to sell. Lic. K60908

-- TRUCKS --

1960 DODGE ½-TON PICK-UP ..... $ 445
Good mechanically, V8 engine. Lic. 35966B

— SEE —

Elwood Kerruish Jim Wright Craig Watson Earl Thompson

Stirling Motors (Stirling) Ltd.

STIRLING, ONTARIO

395-3352 PHONE 962-8527

- Classified Ads. -

FOR SALE

WIRING AND PLUMBING — NEW Pressure Systems and Hydro Hot Water Tanks installed; also used pumps and tanks for sale; priced reasonably. STIRLING ELECTRIC Bernie Berry, Prop., Phone 395-2522, Stirling.

NEW TV AERIALS SOLD AND erected. Rotors sold and installed. TV Towers sold and erected. Call LESTER HAY, Phone 395-2340, Stirling, between 7 and 8 a.m., and 5 and 6 p.m. 9-tf

FOR SALE — Wood's "Thin Wall" Space Saver" Home Freezers. Sizes available from 7.5 to 29 cubic feet. Five year warranty. See our attractive prices before you buy. New and used Wood's Milk Coolers on hand. Electric Barn Fans. Milk House Heaters. New Wood's Sterilizing Pails for mastitis control. Used Spray Can and Bulk Coolers. Harry Brown 395-3415 or Gerald Clancy 395-3814. 7-tf

FOR SALE — Lundy Fence wire, posts and gates. Apply Don R. Walker, Harold R.R. 2. 17-2f

FOR SALE — Small Quarters of Beef; Choice Pork, by the quarter or side; also available cut and wrapped. Apply Clifford Heath, Phone 395-2002, Stirling. Also available at Lynch's Cold Storage, Marmora, and Moran's Dairy, Frankford. 44-tf

FOR SALE — 1960 Plymouth Belvedere, good mechanically; needs some body work. Apply J. J. Ackers, Phone 395-3328. 26-3

FOR SALE — Piano and Bench, in good condition. Phone Stirling 395-2484. 27-1

FOR SALE — Baled Hay in the field, conditioned. Apply Cameron Sine, Phone Frankford, 398-7084. 26-3

FOR SALE — Palamino and Blood Riding Horse. Phone Ted Puddephatt, 653-1848, Campbellford 27-1p

FOR SALE — Large Pinto Pony, good disposition and confirmation. Phone 395-2346. 27-1

LOST — Number of keys in brown key case. Finder please leave at News-Argus office. 27-1p

FOR SALE — Combination Aluminum Door, with grill (81¼ x 33½). Phone 395-3733. 27-1

FOR SALE — Boat, 12 h.p. motor and trailer. Reasonable. Bernie Farrell, Phone 395-3488, Stirling. 27-1

FOR SALE — 14 ft. Cedar Strip Boat, reasonable for quick sale; 30-inch Propane Gas Range, with controls. Hadley Richardson, Phone 395-2419 27-1

FOR SALE — Drop-in Cooling Unit for milk-cooling tank; complete and in good condition. Phone 395-2043. David Potts. 27-2p

For Rent

FOR RENT — Store at 21 Front St., W., size 30' x 10'; available now. Apply Jack's Appliance Shop, Stirling. 30-tf

FOR RENT — 6 roomed apartment (2 bedrooms), self contained. Will redecorate. Upstairs. Good location, $50.00. Apply Jack's Appliance Shop, Stirling, 25 Front St., Phone 395-2120. 8-tf

WANTED TO RENT — House in Stirling area. Needed by August 1st. Please contact Mr. T. J. C. Harrop, 8 Oakmount Rd., Toronto 9, Ont. 26-3-p

BUSINESS OPPORTUNITY

MAJOR OIL COMPANY

requires farm agent for established business. Applications stating qualifications and background should be sent to the Stirling News-Argus, Box 39S, Stirling, Ontario

Sell Real Estate

Join Ontario's largest Realtor specializing in farm, town and vacation properties. No experience necessary, we will train you. Part or full-time basis, excellent commission arrangement. For appointment call or write Mr. Omar Chisholm, H. KEITH LTD. REALTOR, 181 Eglinton Ave. E., Toronto 12, Telephone 487-3333. 25-4

Real Estate For Sale

EXECUTIVE RETREAT — Country home, 5 miles north of Stirling. Complete privacy. Eight miles to three lakes. $6,000 full price. Phone 962-5994 Belleville. 25-3

REAL ESTATE FOR SALE

A 2-BEDROOM BUNGALOW, LIVing room, kitchen with cupboards, bath room, laundry room, town water and sewers available; on large lot. Priced to sell.

A 4-BEDROOM BRICK HOUSE, LIVing room, dining room, kitchen, bathroom, basement, F/A oil furnace, nice location. Priced to settle an Estate, at only $5500.00. Cash $1000.00. Payments $52.02 a month.

A 4-BEDROOM BRICK HOUSE, LIVing room, dining room, kitchen with cupboards, bath room, basement, oil furnace; well decorated; a large shady lot.

A 44-ROOM BRICK HOUSE, 7 APpartments, corner lot, close to business section. Showing good returns. Priced very low for quick sale Terms.

A NEW 3-BEDROOM, CUT STONE and brick bungalow, just north of Frankford Bridge, on 33 highway, overlooking Trent River. Living room, with stone fireplace, dining room, kitchen, bathroom, basement, oil furnace, plenty of good water. Lot 100' x 220'.

If you wish to buy, sell or rent property

— Call —

FLOYD BARTLETT
Phone 395-2434 Stirling
Representative for
FRANK E. BARRY REALTY LTD.
82 Division Street
Phone 392-9229 Trenton
27-1

W. J. McCORMICK Realty Limited

89 STATION ST. BELLEVILLE
Should you want to buy or sell Farm, Home, Cottage or Business
Call our Local Representative
EVERETT HANNA, 962-6649
FOXBORO — ONT.
27-3

Teachers Wanted Rawdon T.S.A.

Teachers are required for September, 1967. Salary schedule in effect: $4300. minimum — $200. per year experience allowance.

Applications for supply teachers also requested at $20.00 day; $10.00 per half day.

Apply stating qualifications, experience and name of last Inspector to:
A. O. REID,
Secretary-Treasurer,
R.R. 3, Stirling, Ontario
26-tf

ONTARIO BUSINESS COLLEGE
Established 1868 Limited
Secretarial — Stenography
Bookkeeping — Accounting
New Classes Every Month
IBM KEYPUNCH TRAINING
Day or Evening
● Register Now
54 Victoria Avenue
Belleville 962-0870

HAROLD E. BAKER
Complete Insurance Service
138 Belleville Road 395-2144
STIRLING 395-2145

STIRLING WOMEN'S INSTITUTE

FOR HOME AND COUNTRY

The person who goes about with a double-barrelled purpose to make a living and to do good is bound to find sooner or later that other people will be glad to help him do it.

Birth

FISHER — At Campbellford Memorial Hospital, on Thursday, June 29th, 1967, to Mr. and Mrs. Lloyd Fisher, a daughter. Mr. and Mrs. George Martin, Harold, Ont., are proud to announce the safe arrival of their grandchild, Kimberley Bonita. 27-1

Auction Sale

At the property of
MRS. EDNA BEDELL
Emma St., STIRLING
SATURDAY, JULY 8th
at 1.30 p.m.

Refrigerator; Beds and Dressers; Settee with Arm Chair; Skill Saw; Jig Saw; Electric Sander; Table Saw, with motor and stand; 2 Electric Motors; Full line of Carpenter Tools; Tool Boxes; 2 Mantel Clocks; Large Mirror; Hall Rack; 10 Restaurant Tables; Lamps; Emery Grinder; Electric Iron; Dishes, old, new and antique; Picture Frames; Sword; Powder Horn; Lanterns; Many other useful articles.

TERMS — CASH
BARTON HAGGERTY, Auctioneer
26-2

Auction Sale

TRACTORS, TRUCKS, FARM MACHINERY AND HAY
at the farm of
ELDON ROBINSON
1½ miles North East of Plainfield
(Hall Settlement)
FRIDAY, JULY 14th
at 1 p.m.

Tractor, M.F., Super 90; Tractor, Case 430; Self-propelled Combine, M.F. 300, 13-ft. cut with clover screens; Self-propelled Combine, M.F. 82, 10-ft. cut; Self-propelled Swather with conditioner, Heston 500, 12-ft. cut; 1959 Chev. Tractor, 8.25 x 20 tires, new 322 motor; 1956 GMC Tandem Truck, new 302 motor, 22-ft. oak platform; Fruehauf Trailer, 24-ft. flat bottom with grain box; Gehl Mixall, complete set of screens; 5-tooth Graham Plough with hydraulic ram; 3-furrow Int. Plough, 3-point hitch; New Holland 270 Baler; Int. Truck Chassis; 17-tooth H.D. Cultivator, Int.

28-plate Disc, Int.; 2-wheeled Trailer, hydraulic dump; 13-run Hoe Seed Drill on rubber; Bale Buncher; Patterson Buck Rake; Manure Spreader; Dump Rake; 4-section Harrows; 3-section Harrows; 8-ft. Chain Drags; 18-ft. Bale Elevator; Steel Roller; Morwill Wheel Rake; Hog Feeders; Table Saw; Electric Motors; Gas Motors; Tractor Umbrella; Heat Houser for A.C., D17; Grain Auger; Quantity of Baled Hay; Surge Milker, 2 units with Anderson Pump; Cream Separator; Chains, Forks, Other Tools, etc.

TERMS: Cash or on the spot financing on trucks and large machinery.
CAMERON BUNNETT, Auctioneer
Phone 962-1991, Belleville
27-1

Community Auction Sale

at SPRING BROOK
SATURDAY, JULY 15th
at 1 o'clock

All articles must be in at 12 o'clock noon on day of sale. Please list the articles because they are sold in lots. As soon as sold, have money ready.

Please send me a list of your articles so I may put them on the bills.

WALTER JOHNSTON, Auctioneer
CARL HAGERMAN, Clerk
27-1

D. A. BURGIS LTD.
CAMPBELLFORD, ONT.
Collect 653-3680
SEPTIC TANK PUMPING
BACKHOE WORK
HEATING AND SERVICE
PLUMBING & REPAIRS
PUMP JOBS
PRICES
Service and Experience at Competitive Prices

For All Your Monumental Needs
—Contact—
CLAYTON BURKITT
SPRING BROOK, ONTARIO
or Phone 395-3475, Stirling for an appointment
Representing
LONS MEMORIALS
BELLEVILLE, ONT.

CARD OF THANKS

I would like to say "Thank You" to the ladies of the Minto community and all friends and relatives for the shower held in my honour. Your gift of "Cornflower" crystal will always be treasured.
27-1p Carol Sine

CARD OF THANKS

The thoughtfulness and sympathy extended by our friends and neighbours during our recent sorrow will always remain with us as a precious memory. Our sincere thanks to all.
27-1p Minnie Moore and family

CARD OF THANKS

I would like to say a sincere "thank you" to all who remembered me with cards, calls and gifts while I was in Belleville Hospital; also thanks to all those who helped out with my family at home.
27-1 Marion Morton

CARD OF THANKS

I wish to thank my neighbours and friends for their good wishes, cards and flowers while I was a patient in Belleville General Hospital and a special "thank you" to the students and staff of the High School.
27-1 Sheila Lambert

CARD OF THANKS

Having just returned from a week's seminar in Mathematics at the University of Waterloo, I would like to thank those people who made it possible for me to go — Mr. Lambert, my math teachers and the S.R.D.-H.S. Board, who sponsored me. It was a memorable experience.
27-1p Ralph Dunham

CARD OF THANKS

I wish to express my sincere thanks and appreciation to my friends and neighbours for the many cards Stewart and I received while in the hospital and since returning home. I also wish to thank Salem United Church Women for the lovely box of fruit and books and flowers.. I also wish to thank the L.O.B.A. for the lovely plant and flowers May God's richest blessing rest on all of you.
27-1p Myrtle Brady

CARD OF THANKS

During my two sessions as a patient in Kingston General Hospital, I was comforted and cheered by the concern and friendship as shown by cards, letters, flowers, personal calls and gifts from friends, neighbours and relatives. I also wish to thank the Rebekah Lodge, the United Women and the Horticultural Society for remembering me. My sincere thanks to all.
27-1p Leatha Thompson

CARD OF THANKS

I would like to take this opportunity to thank all my kind friends, neighbours and relatives who sent me cards, treats and flowers and for personal calls while I was in Belleville General Hospital and since returning home; also to nurses on 2nd floor, Dr. Briggs, Rev. Small and to those for taking my wife to hospital in visiting hours. Many thanks to all.
27-1p Clinton M. Sine

CARD OF THANKS

It is our desire to express our sincere thanks to our neighbours, friends, relatives and the community of Wellman's for the lovely gifts presented to us on our departure from Wellman's; to our good neighbours for arranging the lovely evening; also for all assistance given us at the time of our sale and moving to our new home at Stirling. "Many thanks".
27-1p Wilfred and Nellie Sine

CARD OF THANKS

The family of the late H. A. Mouck wishes to say a grateful "Thank You" to all their friends, neighbours and relatives for all the many acts of kindness, prayers and expressions of sympathy during the long illness and loss of our dear father and grandfather. Special thanks to St. John's Church, Stirling, St. James' Church, Tweed, Stirling and Tweed Masonic A.F. & A.M. Lodges, Tweed Eastern Star Lodge, Stirling Rotary Club, Stirling Fire Department, Dr. Russell Bateman, Rev. Robt. Stewart, Rev. David Sinclair and the staff of the Duffin-Hogle Funeral Home. 27-1

A Female Cloudburst

Last Tuesday, forty-six Senior Citizens rode by bus to the Centennial Caravan at Marmora. This scribe and John Kane were the only men who didn't take a back seat from anyone. We rode in the aisle.

Did I say back seat? What was the attraction there anyhow? Well, ask the driver. He had complete command of the bus, via a mirror. Every courtesy was extended by Franklin who, after the Caravan, treated us to an extra by driving us over to the Bethlehem Steel Mines.

There were no mishaps, but there was one catastrophe. Did you ever see a hysterical cow? The cows along Highway 14, they say, didn't give their milk down for two days. The explosive bursts of female screams and laughter from the bus caused this temporary dry-up. Last reports from Ray Shortt show that his herd is almost normal again. There is hope for the rest, as his herd was the first to be exposed.

When the bus arrived back to the Club Room, three rousing cheers were given Franklin, our driver, and a letter of thanks will be sent to the Legion who so kindly sponsored the trip. We had a lovely afternoon and are we ever glad to be Senior Citizens.

The Club Room will remain open on Thursday afternoon during July and August to all who wish to attend, under the supervision of Clifford Cain.

Dis Old Scribe

CELEBRATE CANADA'S 100th BIRTHDAY

PLAN TO BUY AND PAINT NOW WITH
CANADA'S
CENTENNIAL FINISHES
BY
C-V PAINTS LTD.

HOUSE PAINTS — INTERIOR LATEX
SEMI-GLOSS — HIGH GLOSS
PORCH and FLOOR — SPAR VARNISH

For both Brushing and Roller Use
A "ONCE-IN-A-CENTURY" VALUE

$6.59 GALLON — $1.89 QUART

HATTON HARDWARE
PHONE 395-3346 STIRLING

BUY IN A HARDWARE STORE

County of Hastings
Notice of Bridge Closing

In order to replace the TROUT CREEK BRIDGE ON COUNTY ROAD No 9 — 1.0 miles west of Highway No. 14 near Spring Brook — it will be necessary to close the road at this location for a period of approximately 2 months, commencing on Friday, July 7th, 1967.

While we regret the inconvenience this will cause, we request your patience and co-operation.

P. M. ANDERSON, P. Eng.,
County Engineer

THE VILLAGE OF STIRLING

VILLAGE OF STIRLING
NOTICE RE : NOXIOUS WEEDS

Notice is hereby given to all persons in possession of land, in accordance with The Weed Control Act of Ontario, (R.S.O. 1960), Chapter 427, Section 3 and 13, that unless noxious weeds growing on their lands within the Municipality of the Village of Stirling are destroyed by the 12th of June, 1967, and throughout the season as often as it is necessary to prevent the ripening of their seeds, the Municipality may enter upon the said lands and have the weeds destroyed, charging the costs against the land in taxes, as set out in the Act.

Also, under Chapter 427, Section 19, the said Act provides that every person who contravenes any of the provisions of this Act or of the regulations, or of any order made under this Act, is guilty of an offence and on summary conviction is liable for a first offence of a fine of not more than $25.00 and for a second subsequent offence to a fine of not less than $25.00 and not more than $100.00.

JAMES CHAMBERS,
Weed Inspector

Closing Service of Salem United Church

The closing service of Salem United Church was held on Sunday morning, June 25th. Many former members and visitors joined with the Salem congregation to worship in the Church for the last time.

Rev. Cullen welcomed Mr. G. Apps, minister of Spring Brook United Church, who also assisted with the service. He also expressed appreciation to all members of the Church, the organist, the choir leaders and members, Sunday School superintendent and pupils, and the U.C.W for their devotion and loyal co-operation.

The Hastings County Junior Farmers' Choir assisted with the service,, as well as the Church choir. These numbers were very well rendered and enjoyed.

Following the service, dinner was served in the Hall.

After the dinner, Mr. Lorne Hagerman invited everyone into the Church, and with Mr. Apps acting as chairman, asked Rev. and Mrs. Cullen and Susan and Dennis to come to the front of the Church. Mrs. Tom Clements gave a well-prepared resume of the history of the Church. Mr. Lorne Hagerman, on behalf of the congregation, presented Mr. Cullen with a purse, for which he very appropriately replied, after which a social hour of visiting was enjoyed, with many happy memories of the years spent together in Salem Church.

Rev. and Mrs. Cullen are moving to Gagetown, N.B.

Madoc Junction

(Mrs. Clarence Fitchett)

A nice number attended the last service at Eggleton United Church on Sunday morning, June 18th, 1967. The minister, Rev. A. P. Smith, who was ordained in June, administered the Sacrament of Holy Communion. Rev. and Mrs Smith and children are going to New Brunswick and their many friends here wish them the best on their new charge.

Mrs. Maurice Clancy, Mrs. Clarence Fitchett attended the meeting of the Lady Directory of the Stirling Agricultural Socety, held Saturday afternoon in Stirling.

Mr. and Mrs. Lawrence Wilson and family were week-end visitors of the former's mother, Mrs. Frank Smith. They attended the service at Eggleton Church.

Those from the Eggleton Appointment who attended the Official Board meeting at Moira United Church on Tuesday night were Mrs. C. Bridges, Mrs. W. Harlow, Messrs Bruce Stapley, Maurice Clancy, Keith Johnson, Clarence Fitchett and Forde Stapley.

Mrs. Cleveland, Misses Helen and Bonnie Cleveland, Mrs. F. Smith and Mrs. Gordon Clarke attended the Commencement Exercises at the Ontario School for the Deaf, when Linda Cleveland was among those who were presented with awards and diplomas from Dr. Joseph Demenza, Supt. of the school. Friends wish to extend congratulations.

Mrs. Harry Clarke, of Stirling, and her son, Seymour Ashley, Australia, visited at Mrs. Hiram Ashley's Tuesday evening.

Mr. and Mrs. Clarence Fitchett attended the funeral service of his uncle, the late William D. Irvin, of Tweed, on Saturday.

Awards Presented At Harold S.S. 13

On Wednesday evening, June 28th, a large number of parents, pupils and neighbours gathered at the Harold School to honour Mrs. Ronald Brown, teacher for the past year; Mrs. Doug. Faires, music supervisor; and Mrs. Everett Sine, bus driver for the section.

The school was decorated in the Centennial theme with Centennial signs and emblems of the 10 provinces and Yukon and N. W. Territories. Large baskets of flowers completed the decor.

Mrs. Earl Ketchen chaired the programme and after a few words of welcome presented the three honoured guests with corsages an behalf of the pupils.

The programme opened with Canada's National Anthem, "O Canada", followed by a "Welcome" recitation by Kathy Cooke.

Mrs. Faires capably led the pupils and visitors in a sing-a-long of old-time favourites.

The Juniors, with Mrs. Faires at the piano, gave two selections, "Hootenany Hop" and "There Was An Old Ford". An oral contest followed on various persons in the community.

The Seniors rendered two selections: "Up, Up With the People" and "What Colour Is God's Skin?". A mirth-provoking selection was given by Elsie Ketchen, followed by a Fashion Show, with a number of parents participating. Mrs. Ketchen read the commentary and Kathy Ketchen played organ accompaniment befitting the costumes. Miss Debbie Ray, with banner and baton, represented the school as Miss S.S. 13 and sang "This Land Is Your Land".

Mrs. Brown then gave out the following awards:

David Ray, perfect school attendance; Kathy Cooke, highest percentage in the school; David Ray, best word book; Kathy Cooke, highest per cent in Grade I; Steven Runnals, highest per cent in Grade II; Debbie Ray, highest per cent in Grade III; Jewel Bailey, highest per cent in Grade VII; Kathy Ketchen, highest per cent in Grade VIII; Spelling awards, Kathy Cooke, Heather Bailey, Steven Runnalls, Debbie Ray and Kathy Ketchen.

The Grade 8 graduates received scrolls and congratulations upon entering Secondary school. They were: Kathy Ketchen, Marie Runnalls and Wilfred Card.

Mrs. Brown voiced her thanks to all pupils and parents and presented a gift to Mrs. Ketchen for her help during the year.

Mr. and Mrs. Harold Spry and their grandchildren, Janet, David, Brian and Jerry, of Wyndotte, Mich., who purchased the Brown School property, were introduced and made welcome with a hearty round of applause.

Mrs. Brown was given an honourary chair and Miss Marie Runnalls read an appropriate address. Barry Danford made the presentation of a silver Centennial tray and a box of candy, for which Mrs. Brown expressed her thanks and appreciation.

Miss Kathy Ketchen read the address and Steven Runnalls made the presentation to Mrs. Doug. Faries. She expressed her thanks for the chip and dip dish and Centennial coffee mugs.

Miss Annie Courtney read the address and David Rose presented Mrs. Everett Sine with a Centennial plate for which she expressed her heartfelt thanks.

"Jolly Good Fellows" was heartily sung to the three ladies.

Mrs. Earl Ketchen voiced her thanks and appreciation to all pupils, parents and neighbours who helped in making the evening so enjoyable.

Dainty refreshments were served by the mothers followed by a social hour.

Field Day

On Thursday, a Field Day was held at the school for the pupils.

Ray Vanhorne received the award for the highest point total with Joe Finch a close second and Debbie Ray in third position.

Prizes and treats were given following the events to close the school term.

Farewell Party

A farewell party was held at the home of Mrs. Byron Seeley in honour of Mrs. Wm McKinnon prior to her departure to reside in St. John's, Newfoundland.

Her neighbours gathered to wish her much happiness in her new home. Mrs. Ronald Hadley presented her with a gift on behalf of those present. Mrs. McKinnon thanked the ladies and expressed her appreciation for the friendship she has enjoyed during her stay here and will be looking forward to returning.

Lunch was served and a social hour spent.

McDonald -- Sine Wedding

Carol Ann, daughter of Mr. and Mrs. George Sine, R.R. 1, Harold, and John Duncan McDonald, R.R. 1, Napanee, were united in marriage by Rev. James Cullen, in Salem United Church, on June 24th, 1967, at 12 o'clock noon.

Mrs. Vene Hagerman rendered traditional wedding music and also accompanied the soloist, Miss Mary Dracup, as she sang the "Wedding Prayer" before the ceremony and "I'll Walk Beside You" during the signing of the register. She also sang "Always" during the reception.

The bride, given in marriage by her father, wore a floor-length peau do soie gown with fleur-de-lis lily of the valley bodice, lily-point sleeves and chapel train. Her waist-length veil was held by a pearl and sequin studded crown. She carried a cascade bouquet of white Shasta 'mums, mingled with yellow roses, lily of the valley and trailing ivy.

Mrs. Richard Poste, Ottawa, was motron-of-honour, and the bridesmaids were Miss Florence McDonald, sister of the bridegroom and Miss Betty Sine, sister of the bride. All wore floor-length gowns of orange ice satin-back crepe, featuring an Empire waist and bell sleeves with matching lace. Their headpieces were matching wedding-ring bands and they carried cascade bouquets of white Shasta 'mums.

Miss Heather Sine, sister of the bride, and Miss Susan McDonald, sister of the bridegroom, were flower girls and were dressed alike in white satin-back crepe with orange ice and lace trimming. They each carried bouquets of orange-tinted Shasta 'mum buds.

Mr. George McDonald was his brother's attendant and the ushers were Mr. William McDonald, brother of the bridegroom and Mr. Burton Sine, brother of the bride.

At the reception in the Church Hall, the bride's mother received the guests wearing a figured nylon sheer dress over yellow taffeta with matching jacket and hat and yellow and bone coloured accessories. She wore a corsage of yellow Sweetheart roses. Assisting was the bridegroom's mother, attired in a dress of figured embossed crepe with coat of green nylon sheer and white accessories. She wore a corsage of yellow Sweetheart roses.

For their wedding trip the bride chose a white bonded lace dress and jacket with white and pink accessories and a corsage of pink Sweetheart roses. On their return, the couple will reside at 46 Clergy Street, Kingston, Ontario.

Prior to her marriage, the bride was honoured at a miscellaneous shower at the home of Miss Janet Johnston, with Mrs. Richard Post as co-hostess; a linen shower, at the home of Miss Florence McDonald; a crystal shower, by the ladies of her home communnity and by a presentation from the staff of Watson and Wiegand Architects.

Entered Into Rest

JAMES PERCY FRENCH

Funeral service for James Percy French, 72, who died Saturday, June 24th, at his home, R.R. 1, Frankford, was held Tuesday, June 27th, at the Rowe Funeral Home.

Born in Kent County, son of Mr. and Mrs. Samuel French, he had lived in the Frankford area for the past six years. His death was sudden.

Mr. French was affiliated with Stockdale United Church.

He is survived by his wife, the former Jessie Matilda Bartlett, a son, Earl, of Ottawa; a daughter, Mrs. Harold (Maxine) Wickens, Trenton; six grandchildren, and a brother, Claude, of R.R. 1, Frankford.

The service was conducted by Rev. F. W. Love, of Trenton, and interment was in Stockdale Cemetery.

Bearers were Messrs. Harry Orr, Clinton Cox, Clinton Bates, Norman Walt, Donald Crowe and Joe Moran.

The deceased was a brother-in-law of Mrs. John McMullen, Harold.

CAMPBELLFORD
COMMUNITY CENTRE
Roller Skating
EVERY MONDAY, WEDNESDAY & FRIDAY
— COMING ATTRACTIONS —
Saturday, July 8th -- Wrestling
Whipper Watson, Big Yankee, Lady Judoists, Midgets
(Roger Littlebrook, Campbellford's Own)
Wrestling Bear, Gene Dubois
Tues., July 11 -- Teen Festival and Dance
$1.00 single; $1.75 couple — Good Band
DON MESSER — AUGUST 16th

WAYNE'S
BARN PAINTING
QUALITY PITTSBURG
OIL PAINTS
- Now at a Special Rate of 35 cents a square yard
- Any Colour Available

Phone Collect For Free Estimates
962-7850 BELLEVILLE
or see your local Co-Op for information
24-4p

Dry Cleaning Specials
Free Mothproofing All Garments
AND
Free Re-Proofing of All Rainwear
PICK-UP EVERY
TUESDAY, THURSDAY, AND SATURDAY
AT
Jack's Appliance Shop
NEW FRONT ST. LOCATION
CROWN CLEANERS
TWEED ONTARIO

You'll like the way they dig in and work!

PLOW-GRIP
- STRAIGHT LUGS for positive soil penetration.
- OPEN CENTRE TREAD DESIGN permits deeper bite.
- TOUGH NYLON CORD BODY.
- TOUGHENED RUBBER COMPOUNDS prevent deterioration.

FULL-SIZE, FULL GUARANTEE
CALL US FOR
SPECIAL PRICES
SEIBERLING
FARM TIRES
JIM EDGAR'S GARAGE
BP PRODUCTS — GENERAL REPAIRS
— 24-Hour Towing Service —
PHONE 395-3241 Mill St., STIRLING

REMINDER TO MOTORISTS

IMPORTANT CHANGES IN THE ONTARIO HIGHWAY TRAFFIC ACT

MECHANICAL FITNESS OF USED CARS
A used motor vehicle must be certified as mechanically fit by any dealer who sells it for use on the highways. An unfit vehicle may only be sold after the plates have been removed and returned to the Department. The purchaser will receive a Bill of Sale.

After repairs, registration plates can be obtained for such a vehicle by submitting, to the Department, the Bill of Sale and a Certificate of Fitness signed by a certified motor mechanic. EFFECTIVE JULY 1, 1967.

RESTRICTIONS ON TOWING
It is illegal to drive a passenger car or station wagon with more than one vehicle in tow. EFFECTIVE JULY 1, 1967.

SPEED LIMITS IN CONSTRUCTION ZONES
New legislation now authorizes special speed zoning for marked construction sites. Motorists are required to obey posted speed limits. EFFECTIVE NOW.

REPORTING OF MEDICALLY UNFIT DRIVERS
It is the duty of every legally qualified medical practitioner to report to the Registrar the name, address and diagnosis of every person coming under his diagnosis, treatment, care or charge who is suffering from a condition that in the opinion of the medical practitioner is such as to make it dangerous for such person to operate a motor vehicle. EFFECTIVE NOW.

MOTORCYCLES REQUIRE TWO BRAKING SYSTEMS
Every motorcycle when being operated on a highway shall be equipped with at least two braking systems each with a separate means of application with one effective on the front wheel and one effective on the rear wheel. EFFECTIVE JULY 1, 1967.

AIRCRAFT ON HIGHWAYS
When an aircraft makes an emergency landing on a highway, the pilot must have it removed within a reasonable time.

When an aircraft is being driven or drawn along a highway, its movement must comply with the provisions of the Highway Traffic Act. EFFECTIVE JULY 1, 1967.

MUFFLERS
New requirements as to mufflers have been enacted, prohibiting the use of a muffler cut-out, straight exhaust, gutted muffler, hollywood muffler, by-pass or similar device upon a motor vehicle. EFFECTIVE JULY 1, 1967.

ONTARIO
DEPARTMENT OF TRANSPORT
Hon. Irwin Haskett, Minister

Sarles -- Cooney Wedding

Judith Carol, daughter of Mr. and Mrs. Lloyd Cooney, R.R. 3, Frankford, and Ross Murney Sarles, son of Mr. and Mrs. Ivan Sarles, RR. 1, Harold, were married by Rev. W. Fletcher in Mount Pleasant United Church, on June 17th, 1967, at 12.30 p.m. Mrs. Andy Faulkner was organist and Mrs. Glen Floud, soloist.

The bride, given in marriage by her father, wore a white organza over taffeta gown with Empire line in front and a full skirt at the back. The skirt and bodice were appliqued with lace matching the lace of the sleeves and she wore a long Spanish mantilla veil edged with lace. Her colonial bouquet was of yellow carnations.

Miss Joyce Cooney, sister of the bride, was maid of honour, and the bridesmaids were Miss Barbara Morrow, Miss Helen Sarles and Miss Ruth Sarles, sisters of the bridegroom. All wore full-length primrose yellow Empire gowns of nylon sheer over taffeta with floating trains of sheer. Their headpieces were satin bows and they carried colonial bouquets of white Shasta 'mums. Miss Cathy Sharp was flower girl. She wore a yellow satin Empire gown with nylon sheer cummerbund and carried an arrangement of yellow Shasta daisies.

Harold Sarles, of Toornto, was his brother's attendant and the ushers were Grant Hagerman, Ted Reid and Brian Cooney. David Cooney was ring-bearer.

At the reception at Mount Pleasant Hall, the bride's mother received the guests, wearing a powder blue silk shantung three-piece ensemble with white accessories and a corsage of white gardenia and carnations. To assist, the bridegroom's mother wore a dusty pink silk shantung two-piece dress with lace bodice and a corsage of white gardenia and carnations.

For her wedding trip, the bride chose a turquoise Empire styled coat and dress with white and turquoise accessories and a corsage of white roses. On their return, the couple will live at R.R. 3, Frankford.

For Information on
ALL LIFE INSURANCE PLANS
— SEE —
ELVIN G. CARR
The EXCELSIOR LIFE
Insurance Company
Belleville — Ontario
Bus. 961-9131 Res. 962-5996

Women's Annual Bowl-Off 250 Club And 300 Club

Once again the three different Women's Leagues bowled off for the large Annual Trophy. The Merrie Bowlers (Wednesday afternoon), Wednesday Night Ladies' League and the Energetic League (Friday afternoon) bowl three games on two nights with total pinfall for the six games to count.

Each league uses its top six highest average bowlers. A couple of the leagues, through illness, were unable to use their top bolwers, but the competition was keen.

Wednesday Night Ladies' League emerged the victors with 6542 points. Members of this team were Sylvia Edgar, Marlene Fraser, Shoni Wannamaker, Ruth McCrory, Emma Roe and Joan Cooke.

In second place, with 6263 points, were the Merrie Bowler — Marg. Bird, Barbara Noble, Isabel Hutcheon, Marion Holt, Helena Oosting and Bessie Hewton.

The Energetic League was very close with 6197 points — Lenora West, Marcella Svoboda, Luella Bronson, Marilyn Lanigan, Grace Scea and Verna Woodbeck.

250 Club

All women bowling a game between 250 and 300 in regular league bowling are eligile to bowl in the 250 Club bowl-off. This year the winner of the trophy was Stella Berry. They bowl three games with the highest one of the three taking the trophy. At the end of the three games there was a tie with Stella Berry and Verna Tucker having to bowl another five frames. All received 250 crests.

300 Club

The 300 Club is composed of all women and men bowlers bowling a 300 game in regular league bowling. This year, there were so many that the bowl-off took two nights to complete. Ron Williams emerged the winner of the trophy, edging out Ray Rose. All bowlers received 300, 325, 350, and 375 crests, according to their highest game of the season.

Wellman's

(Mrs. Victor Graham)
(Held Over)

Mr. and Mrs. Fred Harp and children, of Oakville, visited Sunday with Mr. and Mrs. Jack Dunham and family.

Mr. Russell Johnson is staying at present with his daughter, Mr. and Mrs. Hubert Andrews, of Bonarlaw.

Miss Freda Graham, of Toronto, spent the week end with Mrs. Victor Graham and Eleanor.

Mr. and Mrs. Glenn Graham and Vicky, of Belleville, were supper guests on Sunday at the home of Mrs. Victor Graham.

Mr. and Mrs. Carlyle Rollins and Mark were supper guests on Sunday with Mr. and Mrs. Elymer Rollins, of Ivanhoe.

Mrs. J Seeley and Murray, Miss Cheryl Seeley, of Shannonville, visited Sunday with Mr. and Mrs. Byron Seeley, Carol and Catherine.

Congratulations to Mr. and Mrs. Jim Johnston (nee Nancy Tompkins) on their recent marriage.

Mr. and Mrs. Ed. Colby and babies, of Stirling, have moved into the house formerly occupied by Mr. and Mrs. Allan Lake.

Rev. A. C. Cox, of Arden, Ont., was guest minister at Wellman's on Sunday and was a dinner guest of Mr. and Mrs. John Carlisle.

Mr. and Mrs. Allan Lake have purchased the farm home formerly owned by Mr. and Mrs Wilfred Sine and moved to their new home the past week.

Bonarlaw

(Mrs. Arthur Burkitt)
(Held Over)

Mr. and Mrs. Earl Haselett and family, Toronto, spent the week end with Mr. and Mrs. Harry Haselett.

Mr and Mrs. Tom Heath, Picton, visited Mr and Mrs Everett Heath on Saturday.

Mr. and Mrs. Wm. Burkitt visited Mr. and Mrs. A. Burkitt on Thursday.

St. Mark's held an afternoon tea Thursday at St. Mark's Hall.

Mr. and Mrs. Gordon Eggette, of Thompson, Manitoba, are visting Mr. and Mrs. John Eggett.

Miss Diane McAdam, of Hamilton, Mr. Neil Titford, Oakville, and Mrs. Harry McAdam visited Mr and Mrs. A. Burkitt on Sunday.

Mrs. Roy Barker, Marmora, was a dinner guest on Friday with Mr. and Mrs. A. Burkitt.

Grade 8 pupils of S.S. 14 held a picnic at the cottage of Mr. and Mrs. Ralph Wellman on Sunday.

The funeral of the late Mr. Geo. Moore was attended by many friends and neighbours on Thursday afternoon at St. Mark's Church. Rev. R. Stewart officiated and interment was in Frankford cemetery. He is survived by three sons: Wayne, of Oshawa; John and Lloyd, at home; three daughters, Mrs. W. Pitchforth (Wanda), Oshawa; Mrs. E. Tapley (Bonnie), Stittsville, and Judy, at home.

Minto

(Mrs. Lindsay Tanner)
(Held Over)

Congratulations are extended to Mr. and Mrs. John McDonald (nee Carol Sine) who were married in Salem Church on Saturday. The reception was held in the hall.

Mrs. Esther Eaton, of Toronto, is spending a few days at the Hagerman home.

Mrs. Laura Tanner, Miss Edna Tanner, Clare and George Tanner, Mrs. Edith Edwards and Janice attended the Clare picnic at the Conservation Park on Saturday.

Mr. and Mrs. Murray Roy, of Stirling, were tea hour guests of Mr. and Mrs. Orval Jackson on Sunday.

Mr. and Mrs. Herb Brady, of Cooper, spent Sunday with Mrs Myrtle Brady.

Mrs. Ed. Colden spent last week with her daughter, Mr. and Mrs. Roy Finch and family, of Oshawa.

Mr. and Mrs. Stanley Cook attended the funeral of her grandfather, Mr. Savage, of Belleville, on Monday afternoon.

Mr. and Mrs. Orrie Barton, Spring Brook, called on Mr. and Mrs. Mac Anderson, Tuesday afternoon.

Mrs. Kate Donohoe, of River Valley, visited Mr. and Mrs. Lindsay Tanner on Monday.

Semi-Annual Circuit Assembly of Jehovah's Witnesses

A capacity crowd of 828 was present at the film "God Cannot Lie", which was shown at a high school in Peterborough. The film was the headlight of the semi-annual circuit assembly of Jehovah's Witnesses.

By means of portraits and paintings of Bible scenes and characters the film took the audience from Adam's and Eve's fall into sin to the time of the flood of Noah's day. Concerning the flood, the narrator said, "Noah and his family did everything that God commanded them. They believed that God cannot lie. Because of this belief, they were preserved through the flood that wiped out a civilization."

The narrator continued, "Down through the centuries, God has always fulfilled His purposes. Since God has promised a paradise earth for mankind, then we have every reason to expect that He will bring it about." Concerning the inhabitants of the paradise earth, he said, "Throughout all eternity, God's creatures will raise their voices in songs of praise. Their hearts will overflow with gratitude that Jehovah is the true God who cannot lie."

An efficient cafeteria department was in operation for the convenience of the delegates. A total of 1,350 meals was served at a nominal cost to the conventioners. In commenting upon the assembly's operation, Walton Lidster, presidng minister of the Stirling congregation stated. "The Assembly was a tremendous success. The information presented will give us much food for thought in the coming months. We all left the assembly with increased faith that God cannot lie."

Shower For Miss Carol Sine

Mrs. Ken Sine, with Mrs. Gladys Sine, Mrs. Marvyn Cooney, Mrs. Harold Holden and Mrs. Keith Twiddy as co-hostesses, entertained approximately sixty relatives, friends and neighbours from Stirling and surrounding district to a crystal shower in honour of Miss Carol Sine, bride-elect, in the church hall on Tuesday evening.

On arrival, the bride and her mother were presented with corsage and along with her grandmother, Mrs. Elliott, were given seats of honour at the front of the hall.

Mrs. Harold Holden called the gathering to order, extending congratulations to Carol and welcomed all to the shower. Readings were given by Mrs. J. L. Good, of Stirling, and Mrs. Lindsay Tanner. Mrs. Gladys Sine presided over contests. Miss Marlene Holden read the address and Carol was presented with a service of eight corn flower juice glasses, water glasses, footed goblets, sherbert glasses and plates, water pitcher, cake plate and fruit bowl for which she very suitably replied, thanking the hostesses and everyone for the lovely gifts and all who contributed in any way toward the shower and invited everyone to visit them in their new home in Kingston. "For She's a Jolly Good Fellow" was sung and dainty refreshments served.

Sunday Services

At Local Churches July 9th, 1967

St. Andrew's Presbyterian Church
REV. D. C. MacPHERSON, B.A., Th.B.

St. Andrew's Stirling:
11.00 a.m. Worship Service
Joint services with St. Paul's United Church will be held during July and August with the July services at St. Andrew's.

West Huntingdon:
9.30 a.m — Worship Service
10.30 a.m. — Sunday School

THE ANGLICAN CHURCH OF CANADA
PARISH STIRLING, FRANKFORD AND GLEN MILLER
The Rev. F. F. Downing, Rector
TRINITY VII

Christ Church, Glen Miller:
9.00 a.m. — Holy Communion

St. John's, Stirling:
11.00 a.m. — Morning Prayer

Trinity Church, Frankford:
7.30 p.m. — Evensong

GOOD TIDINGS
WELCOME
Pentecostal TABERNACLE
289 Front St. W., STIRLING
Affiliated with the P.A.O.C.
10.00 a.m. — Sunday School
"Stirling's Best"
11.00 a.m. — Morning Worship
—Centennial Drive-In—
7.30 to 8.30 p.m.
* Inspiring Singing
* Special Music
* Message from God's Word
Pastor Wm. Kenna
Call — 395-2537
The Church That Cares About You
— Coming Soon —
S. C.
FOR THE YOUNGSTERS

UNITED CHURCH OF CANADA
STIRLING PASTORAL CHARGE
Rev. J. Bruce Small, B.A., B.D.

St. Paul's:
Union Services in St. Andrew's Presbyterian Church during month of July.

Rawdon Pastoral Charge
REV. W. C. COX, B.A., B.D.

Mount Pleasant—
9.00 a.m.—Worship Service
10.00 a.m.—Sunday School

Wellman's—
10.00 a.m.—Worship Service
11.15 a.m.—Sunday School

Bethel—
11.15 a.m.—Worship Service
10.00 a.m.—Sunday School

ROMAN CATHOLIC CHURCHES
Pastor: Rev. James F. McGarvey, P.P.
— Holy Mass Schedule —

St. James The Minor Church, Stirling:
1st & 2nd Sun. of month — 9.00 a.m.
3rd, 4th and 5th Sun. of the month — 10.30 a.m.

St. Francis Of Assisi Church, Frankford:
1st and 2nd Sun. of month—10.30 a.m.
3rd, 4th and 5th Sun. of the month — 9.00 a.m.

GRACE CHAPEL
10.00 a.m.—Sunday School
11.00 a.m.—Lord's Supper
4.30 p.m.—Gospel Bells
7.30 p.m.—Gospel Service
Speaker—
Mr. A. R. McConkie, Detroit
Thursday, 8.00 p.m., Prayer and Bible Study.
Young People's
8.00 p.m.—Saturday

THERE WHEN YOU WANT HIM...
the dependable Texaco man with your delivery of—
FIRE CHIEF GASOLINE
Premium performance from a regular-priced gasoline.
HAVOLINE MOTOR OIL
Better performance from your tractor, truck and car engines.
MARFAK CHASSIS LUBRICANT
Longer life for your farm machinery and car.
See us or call—
DOUG ACKERS
Your Local Texaco Dealer
PHONE STIRLING 395-3770

ONTARIO

New Laws for Consumer Credit

effective July 31st 1967

The new Ontario Consumer Protection Act, which comes in to force on July 31st, helps everyone who buys on credit by obliging the lender, or seller, to make a written statement of the true cost of credit. This provision, and others in the Act, will not relieve the consumer of his normal responsibilities of shopping carefully and choosing wisely; but it will make it easier for him to make the right decisions.

Disclosure of the cost of borrowing
In all time payment transactions the borrower must be given a written note of the cost of borrowing, both in dollars and cents, *and* as an annual percentage rate, before credit is granted. The lender must also set down any charges he intends to make if the borrower should default on payments.

Cooling-off Period
This new ruling applies to sales made by *itinerant sellers,* which is the Act's name for sellers who operate away from their permanent place of business, and who make a charge to the buyer for the privilege of buying on time.

A contract made with an itinerant seller can now be cancelled by the buyer, provided he does so in writing and delivers the cancellation to the seller personally, or by registered mail, within *two working days* of the contract being signed. If he cancels in this way, the buyer must return any goods already supplied, and the seller must return any money or trade-in which he may have received. The trade-in does not become the seller's property until the two-day cooling-off period has elapsed without the buyer cancelling the contract.

Registration of itinerant sellers
As from July 31st, 1967, all itinerant sellers as defined by the Act must register with the Consumer Protection Bureau. If the seller is a company or a partnership, only the company or partnership must register, not the individual employees.

Information to be contained in a contract
Under the new Act, certain important details must be written into all contracts for the sale of goods or services to a consumer, when the purchase price is $50 or over. To be binding, the contract must comply with the Act and must be signed by all parties, who must each receive a duplicate original copy.

Repossession
If the buyer should default after two-thirds of the purchase price has been paid, the seller cannot repossess without permission of a judge.

Penalties
Substantial penalties are provided for contravention of the Act and its Regulations. Lenders and sellers who are likely to be affected are urged to make themselves familiar with the Act.

WHAT YOU SHOULD DO
Borrowers and buyers should bear in mind that nothing in the new Act relieves them of the responsibility of making careful decisions when considering a loan, or a purchase on credit. Keep this notice as a reminder of your rights. Information on borrowing, and on credit buying, is contained in a leaflet which can be obtained from the Consumer Protection Bureau, 123 Edward Street, Toronto 2.

Lenders and sellers should make themselves familiar with the Act and its Regulations. The Consumer Protection Act 1966 and Ontario Regulation 207/67 (25¢ each) can be obtained from the Queen's Printer, 26 Breadalbane Street, Toronto 5. For advice on the working of the Act and its Regulations, see your qualified business adviser.

H. L. Rowntree
Hon. H. L. Rowntree
Minister of Financial and Commercial Affairs

DEPARTMENT OF FINANCIAL AND COMMERCIAL AFFAIRS
Consumer Protection Division

SHORT SLEEVE SHIRTS

- LIGHTER
- BRIGHTER
- RIGHTER

$4.00 to $6.95

BOB'S

"Service With a Smile"

Honoured On 50th Anniversary

Approximately two hundred neighbours, friends and relatives attended an "At Home" on Sunday, July 2nd, at the home of Mr. and Mrs. Arthur Couch, Stirling R.R. 3, on the occasion of their Golden Wedding Anniversary.

The guests were received at the door by Mrs. Robert Merrick in the afternoon and Mrs. Robert C. Hoard in the evening.

The honoured couple welcomed their guests in the living room, beside a large basket of pastel-coloured 'mums. Mrs. Couch wore a corsage of variegated 'mums with a white carnation boutonniere for the groom.

The archway was decorated with pink and white streamers and bells. Miss Judith Oddie, Peterborough, was in charge of the guest book.

Rae Clark, Belleville, and Fern Guerin, Campbellford, arranged the lovely array of gifts, which included a gold plate from Carmel UCW.

A large number of greeting cards were on display, also several congratulatory messages from various members of Parliament.

The guests were in attendance from Oshawa, Trenton, Belleville, Napanee, Kngston, Peterborough, Campbellford, Marmora, Frankford, Stirling and the surrounding area and included all of the nieces and nephews of Mrs. Couch.

The dining table was covered with a cloth of linen damask and centred with a decorated anniversary cake, flanked by gold candles and a low bowl of red roses.

Those who poured in the afternoon were Mrs. Harry McAdam and Mr. Oscar Merrick and in the evening, Mrs. Archie Bailey and Mrs. Charles Hoard. The servers were Mrs. Arthur Pyear, Mrs. Joe Grills, Mrs. Ray Keating, Mrs. Ernest Grills and Mrs. Helen Neal. Carmel U.C.W. catered.

On July 4th, 1917, an evening wedding at 7.30 p.m. was held on the lawn of Mr. and Mrs. Henry Leonard, Henry St., Stirling, when the late Rev. B. F. Byers, rector of St. John's Anglican Church, Stirling, performed the marriage ceremony of Martha Ellen (Nellie) Leonard, daughter of Mr. and Mrs. John Leonard, Marmora, and William Arthur Couch, son of the late Mr. and Mrs. William Couch, of Belleville. The attendants were Edna Hagerman (Mrs. Gladstone Park) and the late Johnny Leonard.

The couple has two sons, Harvey and Lyle, of Stirling, R.R. 3, and three grandchildren.

They have been members of Carmel United Church and Mrs. Couch is a member of Carmel U.C.W.

Rawdon friends extend congratulations and best wishes on this auspicious occasion.

CAMPBELLFORD ARENA

WRESTLING

MAIN EVENT

Whipper Watson

BRITISH EMPIRE CHAMPION

versus

Yankee 3

Special Attraction LADY WRESTLERS

IN JUDO DEMONSTRATION

Semi-Final — MIXED TAG TEAM MATCH

ROGER LITTLEBROOK & WHIPPER JR. WATSON

versus

Frenchie Lamonte & Masked Mgr.

One Giant and One Midget on Each Team

OPENING BOUT

GENE DEBOIS vs. BILLY WILLIAMS

Sat., July 8

at 9.00 p.m.

— Admission for this Superb Exhibition of Skill —
Ringside $1.75 - General Admission $1.25 - Under 12, 75c

Public School Board Monthly Meeting

The June meeting of the Stirling Public School Board was held on June 28th. Present were: Chairman, Dr. Peter Briggs, Allan Munro, Mrs. Robert Luery, Jack Weatherell and Ralph Jeffs.

Correspondence received included a bulletin from Mr. L. E. MacCrimmon, advising that he will be on holidays in July; Mrs. R. B. Murray, requesting permission to admit her daughter to Stirling School in September, 1967.

The following accounts were paid:

Geo. McLeod Co., $8.36; Bellhaven House Ltd., $2.60; Collier MacMillan Co, $3.30; Longmans Ltd., $1.63; Festival of Sacred Prasie, $9.00; Hollinger House, $12.66; MacMillan Co. Ltd., $2.94; Saunders of Toronto, $25.29; Copp Clark Co., $5.66; Doering & Brown, $22.50; Burns & MacEachern Co., $2.17; James Texts Ltd., $12.50; Franklin Coach Lines, $134.40; Oxford Press Co., $115.31; Stirling Hydro, $60.74; Bird's IGA, $2.18; E. Burrell, $17.85; Stirling News-Argus, $14.81; Bell Telephone Co., $16.75; Warren Motors, 94c; Random House Ltd., $35.96; Ambassador Books Ltd., $83.65; Clark Irwin Co., $27.77; Jack Hood Co. Ltd., $2354.88; Musson Book Co., $3.31; Grace McKeown, $20.00; Lois Sills, $190.00; Ruth Rowe, $130.00; Ryerson Press, $61.95.

The Secretary was instructed to express the thanks of the Board to the Stirling Legion Branch for busing the pupils to the Centennial Caravan at Marmora, Ont.

The Principal's report for May and June, 1967, was received and filed.

Mrs. Murray's letter was discussed and it was the decision of the Board that due to the enrollment in September for Grade One, that they could not accept any non-resident pupils and the Secretary was instructed to advise Mrs. Murray.

Mr. Allan Munro reported on the Principal's supply in this area and submitted the cost of a new flag pole.

It was voted that the Principal's supply teacher be paid $25.00 per day, startng in September, 1967.

Mr. Copeland attended the meeting regarding his recent salary increase. After a full discussion, the salary was set at $3000.00 per year.

The Secretary wa sinstructed to make enquiries regarding a polisher and a wet pick up for the school. He was also instructed to convey the congratulations of the Board to the staff and pupils for the fine Centennial Concert presented in the Stirling Theatre.

The Principal was granted supply

STIRLING HORTICULTURAL SOCIETY

Find planting of Gladioli, Tuberoses and Dahlias should be made before the end of the month.

for four half days per week, starting in September, 1967, to give him more time for supervising duties.

P. School Results

(Continued from Page 1)

Montgomery, Debbie; Montgomery, Michael; Munro, Janet; Philp, Steven; Preston, Brian; Reese, Fred; Reid, Ross; Robson, Lloyd; Scero, Gwen; Sommerfeld, Gilbert; Wall, Kevin; Webber, Janice; West, Dick; White, Doris; Wilson, Ken; Wilson, Terry; Stevens, John; Geen, Larry.

GRADE SEVEN

Ackers, Brian; Aide, Martin; Arbuckle, Robbie; Bailey, Ross; Bateman, Glenn; Cooke, Judy; Crossman, Darcy; Edgar, Jean; Farrell, Shelley; Fox, Vicky; Hay, Brenda; Hudson, Bonnie; Hunter, Julie; Hunter, Pat; Lake, Carl; McArton, Bill; McDonell, John; Merrill, Lyn; Morton, Doreen; Nelson, Colin; Nicolson, Gary; Preston, Jane; Robson, David; Scott, Brenda; St. Pierre, Laurie; Wannamaker, Roger; Watson, June; West, Jill; Whiteman, Randy; Williams, Elaine; Wright, Susan; Geen, Teressa; Abrams, Irene.

GRADE EIGHT

Anderson, Daryl; Anderson, Greg; Banting, Dan; Bastedo, Jackie; Berry, Madeline; Burfoot, Kenneth; Cooney, Eddie; Desrochers, Patsy; Ellacott, Ann; Heasman, Charles; Hudson, Ricky; Hunter, Michael; Jeffs, Joan; Johnson, Kathy; Jones, Paul; Kimmerly, Beth; Kimmerly, Bonnie; LaChappelle, Sandra; Loucks, Charles; McCrory, Alan; Meeks, Stanley; Milligan, Allen; Morton, Doug.; Mouck, John; Reynolds, Tom; Scholten, Billy; Seeley, Charles; Smith, Freddie; Vanderkooy, Margaret; Vandervoort, Carol; Webb, Karen; West, Roger; Wilson, Karen; White, Terry; Wood, Donald; Stevens, Carol.

GRADE NINE

Apperley, Michael; Beith, Danny; Burley, Michael; Cameron, Patricia; Crossman, Stephen; Desrochers, Wendy; Duffin, Janet; Ellacott, John; Farrell, Richard; Glendinning, Ann; Graves, Eddie; Hawker, Derek; Jeffs, Joyce; Hum, Kim; Jones, Danny; Juby, Beverley; Lawes, Robert; Maguire, Carol Anne; Maracle, Doreen; McCrory, Betty; Meeks, Denise; Merrill, Judith; Morton, Kathryn; Myers, Cindy; Parsonson, David; Philp, Bruce; Potter, Mary; Rodgers, John; Tucker, Susan; Tucker, Wayne; Valchar, Kathryn; Wall, Philip; Wannamaker, Ruth; West, Peter; Williams, John; Wilson, Ardeth; Wright, Richard; Geen, Kenneth.

Village Council

(Continued from Page One)

derson, the following accounts were passed for payment:

General

The Bell Telephone Co. Ltd., office, $13.28, police, $46.78, fire hall, $28.72, total, $88.78; The Ontario Intelligencer, $11.20; Foley Supply & Machine Co. Ltd., $6.83; Stirling Machine Shop, $20.22; Stirling Public Utilities, $36.75; Montgomery's Service Station, $61.35; Township of Sidney, $73.70; City of Belleville, $112.65; Quinte Co-operative Medical Services, $77.35; McIntosh Motors, $45.22; Alton Hadley Ltd., $16.74; Charles E. Hicks, $43.90; H. E. Cooke, $913.70.

Cemetery

McIntosh Motors, $39.92.

Community Hall

Stirling Lumber Ltd., $7.88.

Roads and Streets

Voucher No. 6, $1433.45.

Carmel

(Mrs. Arthur Pyear)

Mr. and Mrs. Clifford Hubble were guests at the Stillman—Wannamaker wedding in the Pentecostal Church in Frankford and the reception at the Red Lion in Trenton, on Saturday, July 1st.

Miss Linda Johnston spent last week at Quin-Mo-Lac Camp.

Maryanne Grills and Leslie Pyear enjoyed the High School sponsored bus trip to Expo on Thursday and Friday.

Mr. Ron White, Brenda and Reg., travelled by plane for a holiday in England and France.

Mr. and Mrs. Reg. Parks, Belleville, were week end visitors of Mr. and Mrs. Harry Brown.

Miss Bonnie Visser has received her diploma from the Bruno Hairdressing School in Toronto and is employed at Mrs. Isobel Heasman's Beauty Salon, in Frankford.

Mrs. Frank Keating is a patient in Belleville General Hospital with a heart condition.

Miss Linda Justus has accepted a position with the Bell Telephone Co., in Toronto.

Mr. and Mrs. Douglas Martin, Corbyville, were Sunday visitors of Mr. Ed. Pyear and Mrs. Helen Neal.

Mr. and Mrs Douglas Pyear were guests at the Wilkie—Gray wedding in Christ Church and the reception at the Shrine Club, Belleville, on Saturday, June 24th.

Mr. and Mrs. Clifford Hubble attended the 50th wedding anniversary celebration of her brother, Mr. and Mrs. Earl Wannamaker, at their home in Frankford on Saturday evening

Mr. and Mrs. John Grills and Mr. and Mrs. Ernest Grills were guests at the McDonald—Sine wedding in Salem United Church and the reception in the Church Hall on Saturday, June 24th.

Mr. and Mrs. Aaron Anderson, of Bonarlaw, were Sunday dinner guests of Mr. and Mrs. Clifford Hubble.

Mr and Mrs. John Grills and Dennis visited Mrs. Grills' mother, Mrs. M. Sine in Belleville General Hospital on Sunday and spent the evening with Mrs. Ada Stapley, Frankford.

The UCW catered for the 50th wedding celebration of Mr. and Mrs. Arthur Couch at their home on Sunday, July 2nd.

Mr. and Mrs. Don Sharpe and family, Hilton, were Sunday visitors of Mr. and Mrs. Vernon Harry.

Travelling This Summer ?

TRAVEL CLOCKS
GERMAN MODELS from $5.95
WESTCLOX from $9.98

Ladies' and Gent's BILLFOLDS

A GIFT FOR YOUR HOSTESS
CENTENNIAL ROSE BROOCHES and EARRINGS
or a
CHINA FLORAL CENTREPIECE

Burrell's JEWELLERY

DIAMONDS — WATCHES — GIFTS
STIRLING PHONE 395-3344 1867 1967

NOTICE

DURING THE SUMMER MONTHS I WILL NOT BE DOING ANY TELEVISION REPAIRS.

Arthur MacConnell

"ART'S SIGNS"

PHONE 395-3462 STIRLING

FAMILY PROTECTION
and RETIREMENT PLANS

Elwood Bateman

SUN LIFE ASSURANCE COMPANY OF CANADA
STIRLING ONTARIO

ANNOUNCEMENT

Drive In Church Services

FOR THE MONTH OF
JULY 9th, 16th, 23rd and 30th
RAWDON COMMUNITY CENTRE
SPRING BROOK, ONTARIO
7.45 p.m.
Special Speaker Each Night — Special Music

Have You An Allergy?

— TAKE —

PYRIBENZAMINE TABLETS	18's $1.00
ACTIFED TABLETS	24's $1.95
CHLOROTRIPOLON TABLETS 4 mgn.	18's $1.00
COPYRONIE TABLETS	10's $1.00 25's $2.25 100's $7.50

— RUB ON —

RHULI CREAM	95c
RHULI SPRAY	$1.94
BACTINE	$1.49
MEDI-TREAT SPRAY	$1.69
BENZOCAL	$1.50
CALAMINE, HISTAMINE LOTION	$1.10

NOTE — For two weeks starting July 11th, I will be on holidays. During my absence Mr. Ellis will be running the dispensary.

Noble's Rexall Drugs

PHONES — DAY 395-2110; NIGHT 395-2194
Member of the Chamber of Commerce

1867 1967

The Stirling News-Argus

With which is incorporated "The Stirling Leader"

VOL. No. 86 — No. 28 STIRLING, HASTINGS COUNTY, ONTARIO WEDNESDAY, JULY 12th, 1967 $3.50 per year in Canada — Single copies 10 cents

JOHNSTON -- TOMPKINS WEDDING

— Photo by Coxwell Studio, Campbellford

MR. AND MRS. JAMES BERNHARDT JOHNSTON

Baskets of pink and white peonies adorning the front of Wellman's United Church made an appropriate setting for the wedding on June 24th, 1967, at 11 a.m., of Nancy Karen, youngest daughter of Mr. and Mrs. Kenneth Tompkins, Stirling, to Mr. James Bernhardt Johnston, eldest son of Mr. and Mrs. Walter Johnston, R.R. 1, Foxboro.

The guest pews were designated with sprigs of lily of the valley tied with little white bows.

Rev. Wilbert C. Cox officiated at the ceremony. Mrs. Craig Watson played the wedding music. The soloist, Mrs. Jim Pollock, sang "This Is Our Day", before the ceremony and "These Whom God Hath Joined Together", during the signing of the register. The hymn, "O Father All Creating", was sung at the close of the ceremony.

The bride, given in marriage by her father, was radiant in her full-length gown of white corded silk with A-line skirt and Empire waistline, featuring a Guipure lace bodice with short sleeves. Matching lace edged the medium-length train. The shoulder-length veil was held with a pill box designed headpiece, covered with matching lace. Her only jewellery was a single strand of pearls and she carried a cascade bouquet of pink roses.

Mrs. Douglas Kane, of Etobicoke, sister of the bride was matron of honour. Mrs. Kenneth Rose, of Tara, was her sister's bridesmaid, also Miss Joan Chisholm, of Foxboro. The attendants were similarly attired in gowns of turquoise-spray sheer over taffeta with lace yokes. Their headpieces were matching circlets with shoulder-length veils. Their accessories were white. They wore heartshaped rhinestone necklaces, gifts of the bride, and carried cascade bouquets of white 'mums.

Little Miss Penny Rose, niece of the bride, was sweet in her floor-length gown of white peau de soie, A-line designed, with lace bodice and short sleeves. Her headpiece was designed similar to the bridesmaids with white accessories. Her only jewellery was a silver bracelet gift of her aunt. She carried a basket of white baby 'mums with three pink sweetheart roses.

Chris Rose, nephew of the bride, was ring bearer, carrying a satin-covered pillow with lace edging.

Mr. Brian Skinner, of Belleville, attended the groom. Mr. Lloyd Johnston and Mr. Allen Johnston, brothers of the groom were ushers.

Following the ceremony, about ninety guests attended the reception at Mount Pleasant Hall. The three-tiered wedding cake centred the bride's table. Tall, white candles and the bridal bouquets completed the table decorations. Mr. Kenneth Rose brother-in-law of the bride, was master of ceremonies.

The bride's mother received, wearing a plum coloured dress of silk crepe with lace bodice overlay and white accessories. She wore a corsage of white 'mums. The grooms' mother assisted attired in a turquoise coloured dress of Acrilic crepe with white accessories and wore a corsage of pink carnations.

The guests were invited to the bride's home later to view the gifts.

Amid showers of confetti, the happy couple left on a trip to the Haliburton area. For travelling the bride chose a dress of white lace over pink rayon, with pink and white accessories. Her corsage was of pink carnations.

Guests attended from Stirling, Belleville, Campbellford, Marmora, Foxboro, Tara, Etobicoke and Harold.

The couple will be taking up residence in Belleville.

On Monday, June 19th, Miss Nancy Tompkins was tendered a linen shower at the home of Mrs. Burton White.

Mrs. White and Mrs. A. Akins pinned corsages on the bride and her mother. The evening was taken up with a programme and contests.

Mrs. Jack Dunham read an address and Nancy was presented with many useful gifts.

Nancy thanked everyone for their gifts and those who had any part in the preparations or proceedings of the evening. Dainty refreshments were served by the hostess and her assistants.

Weekly News Item Chamber Commerce

- Fifty per cent of Canadian manufactured goods are produced in Ontario.
- Forty per cent of Canada's gross national product originates in Ontario.
- Ontario's gross provincial product exceeded $22,800,000,000 in 1966. Annual growth rate has averaged 5.2 per cent for the last 6 years.

Receives Umpire's Certificate

Congratulations are extended to Lyle Couch, who last week received his umpiring certificate from the Ontario Amateur Softball Association. He is a member of the Peterborough and BellevilleTrenton Umpire's Associations.

Centennial Fair Parade Sept. 2nd

HOW ABOUT YOUR FLOAT OR COSTUME FOR STIRLING'S CENTENNIAL FAIR DAY PARADE? YOURS WILL GIVE US THE BIGGEST PARADE EVER ON SATURDAY, SEPTEMBER 2ND. MORE DETAILS LATER.

Local Residents In Hospital

Mrs. Doug. Robson, Edward St., is a patient in Kingston General Hospital.

Mrs. Lela Payne, Front St. W., is a patient in Belleville General Hospital.

Juvenile Home Games This Week

Stirling Juvenile Softball Club has two scheduled home games this week. Both are called for 8.30 p.m. at the Henry Street Park.

Following a 13-5 win over the Tiki Club of Belleville on Sunday, the local Juveniles will be going all out to make it three straight.

Tonight (Wednesday) Glen Ross will be the opposition. Johnstown will be their opponents on Thursday night.

Honoured At Shower

Bride-elect Miss Annamae Clarke, of Windsor, Ont., was honoured at a miscellaneous shower on Saturday, July 8th. Mrs. Chas. Giggey, of Peterborough, and Mrs. Robert Burgess, Stirling, were co-hosteses, in the home of Mrs. Burgess.

Approximately fifteen friends attended, enjoying games and contests, as well as contributing favourite recipes to the "Travelling Recipe Box". Annamae and her mother were presented with corsages.

Mrs. Giggey read the address to Annamae, who was presented with a bride's book and gifts for which she appropriately replied, thanking the hostesses for entertaining in her honour and the guests for the lovely gifts.

Refreshments were served and a social hour was enjoyed.

Appointed Assistant Court Clerk

Announcement has been made that Earl Luery has been appointed Assistant Clerk of the 5th Division Court at Stirling. If unable to contact Clerk Clayton Tummon, Mr. Luery will look after your requirements.

Invite New Members For Lawn Bowling

The lawn bowling season has started and the Stirling Lawn Bowling Club is pleased to welcome several new bowlers. There are still openings for new members and anyone interested is invited to try this fascinating game by calling at the greens on bowling nights or contacting a member.

Miss Marilyn Conley Honoured

Mrs. Thomas Hanna and her daughter, Mrs. Mike Horvath, of Kingston, were hostesses for a ladies' shower to over fifty guests in honour of Miss Marilyn Conley at the home of Mrs. Thomas Hanna River Valley, on the evening of June 29th. Mrs. J. R. Donohoe and Mrs. E. Carr were co-hostesses on the same evening.

The rooms were tastefully decorated with pink and white streamers, bels and balloons.

The bride, the bride's mother and the groom's mother, Mrs. Bird, were presented with corsages at the start of the evening.

Mrs. J. R. Donohoe, Mrs. Jack Bush, Mrs. Harold Corfield, Mrs. Sheldon McIntosh, Miss Eleanor Bush all helped prepare a program of fun.

During the evening, a bride's book was made with each guest contributing a snapshot, recipe or good wishes for her future.

Mrs. Mike Horvath, in her very capable manner, read an appropriate address, written by Mrs. Ed. Kent, wishing Marilyn every good wish for a happy married life.

The bride received many beautiful and useful gifts, as well as a hamper of goodies for the pantry. For these Marilyn voiced her heartfelt thanks and extended an invitation to all to visit her at Batawa. Mrs. J. L. Donohoe designed a very fitting hat for the bride from the bows and ribbons.

Mrs. Hanna and Mrs. Horvath served a delicious lunch of sandwiches, relishes, cookies, cake, candy and coffee.

All present left wishing for the bride all the happiness and good health that this life has to offer.

On Monday evening, June 26th, the office girls of Mead-Johnson Limited, Belleville, honoured Marilyn with a miscellaneous shower.

Local and Personal

Mr. and Mrs. Lloyd Jones and family spent part of last week with relatives at Port Arthur.

Mr. and Mrs. Peter Pomery, Trenton, spent Sunday with Mr. and Mrs. Everett Cooke.

Miss Gladys Bly, Scarboro, spent the week end with Mr. and Mrs. Philip Conley, River Valley.

Mr. and Mrs. Earl Fox spent the week-end with Mr. and Mrs. Ray Broadworth and family, Ottawa.

Mrs. Thelma Tulloch is spending a two weeks' vacation in Toronto with her brother, Mr. Bob Jones and family.

Mrs. Wm. Dawson, Toronto, returned home on Saturday after spending a week with her parents, Mr. and Mrs. Duncan Montgomery.

Karen (Scero) Eggleton, adopted daughter of Mr. and Mrs. Ivan Eggleton underwent a tonsilectomy in Belleville General Hospital on Tuesday morning.

Ross McIntosh, son of Mr. and Mrs. Don McIntosh, is spending the summer months as a Senior Counsellor at Camp Tawingo, on Lake Vernon in Muskoka.

Mrs. Helen Mastin, Scarboro, is spending July with her mother, Mrs. G. W. Jones and her sister and husband, Mr. and Mrs. Jim Palmer.

Mr. and Mrs. Jason Field and family, Georgetown, and Mr. and Mrs. Harry Field, Campbellford, were supper guests of Mr. and Mrs. Everett Cooke on Sunday.

Mr. and Mrs. Stanley Irvin and Mr. and Mrs. Wilfred Sine attended the 25th Wedding Anniversary of Mr. and Mrs. Sid Demorest, Marmora, on Sunday, July 9th.

Mr. Charles Moore, a former owner of Rainbow Fishing Camp, and now residing in Toronto, was renewing acquaintances in River Valley community on Friday.

Mr. and Mrs. Richard Dunster, of Scarboro, spent the week end with the latter's grandmother, Mrs. G. W. Jones and uncle and aunt, Mr. and Mrs. Jim Palmer.

Miss Annamae Clarke, R.N., of Windsor, spent the week-end with her mother, Mrs. Harry Clarke, Mill St. Mr. Gilles Roy, of Sarnia, was a guest at the same home.

Mr. J. E. Munro and his mother, Mrs. J. W. Munro, who is in her 104th year, have returned home following a week's visit to Perth, Ont. They attended the celebrations of the 150th anniversary of that municipality.

Mr. and Mrs. David Buckler and family, of Windsor, spent Friday night of last week with the latter's parents, Mr. and Mrs. Clarke Rodgers. They are on a trip to the Eastern provinces.

VAUGHAN -- FRASER WEDDING

— Photo by Lumbers Studio, Belleville

MR. AND. MRS. CHARLES GORDON VAUGHAN

Joan Eleanor, daughter of Mrs. Albert Fraser, and the late Mr. Fraser, and Charles Gordon Vaughan, son of Mr. and Mrs. Lorne Vaughan, Belleville, were united in marriage by Rev. J. Bruce Small in St. Paul's United Church, Stirling, on June 24th, 1967, at 6.30 p.m. The wedding music was played by Mrs. Harry Brown and Miss Joy Randall, of Cobourg, was soloist.

The bride, given in marriage by her mother, wore an A-line gown of white crystalette with elbow-length, bell sleeves. The bodice, sleeves and skirt were trimmed with lace applique. Her 4-tiered train falling from the shoulder was of the same material and edged with matching lace. The headdress, enhanced with seed pearls, was caught to her shoulder-length veil of tulle and she carried a cascade bouquet of coral roses.

The bride's attendants were her sisters, Mrs. Ross Anderson, as matron of honour, and Miss Elizabeth Fraser, as bridesmaid. They were dressed alike in sleeveless, floor-length, coral chiffon gowns with leaves and roses encircling the round neckline. They wore matching accessories and carried cascade bouquets of white carnations.

William Vaughan attended his brother and the ushers were Robert Booth and Ross Anderson.

The bride's mother wore a green chiffon gown with bodice of irridescent sequins and white beads, matching hat and shoes. The groom's mother was attired in rose chiffon with matching accessories and both wore gardenias.

After the reception in the Church Parlours the happy couple left for the East coast. The bride's going away gown was of white net over taffeta, embroidered in green and she wore white accessories. On their return they will reside in the Regency Towers Belleville.

Before her marriage, Mrs. Gordon Vaughan (nee Joan Fraser, R.N.), was honoured at several showers.

Mrs. Richard Bowman and her mother, Mrs. Court Miller, Belleville, entertained at a dessert and coffee party on Saturday, June 10th.

Mrs. David Schlager, Bayside, assisted by Miss Shirley Floud, Stirling ,entertained at a linen shower on Wednesday, June 14th.

Mrs. David Duffin and Janet, Stirling, assisted by Mrs. Douglas Ackers and Mrs. Carl Bateman, Karen and Kathy, entertained at a miscellaneous shower on Thursday, June 15th.

Mr. and Mrs. Lorne Vaughen, Belleville, entertained at a family party following the wedding rehearsal on the eve of the marriage. The return of Dr. and Mrs. Robert Vaughan and family from Germany on Wednesday of that week added to the joyousness of the occasion.

Attention Masons

Keystone Chapter family picnic will be held in Tweed Park, Tweed, Sunday, July 16, 1967. Members and families of Keystone Chapter and Stirling Lodge, A.F. & A.M., No. 69 are invited. Dinner will be at 1.15 p.m., followed by races and games for the children. Bring family picnic lunch.

Glen Ross Softball

Foxboro dumped Glen Ross 6-3 on the former's diamond Tuesday night. Dennis Ray pitched the victory while Al Huff toiled in defeat.

Wednesday night they fared better against another southpaw pitcher, Howard Jeffs, as they battled Hoard's to a 4-4 exhibition stalemate at the local diamond.

Thursday night Wayne Shaw and his Crookston mates moved in and blanked Huff's crew 3-0 by virtue of a three run error on a fly ball.

Saturday night Glen Ross won their first game of the season, escaping the cellar, by dumping tail-end Wallbridge 7-1 at the local diamond.

Your Weekly Smile

Forty is a good age; women are still interested in you, but the Army isn't.

- COMING EVENTS -

THE FLEMING FAMILY REUNION will be held at the Tweed Park, on Sunday, July 16th, 1967. Basket Picnic at 12.30 noon. Please bring a copy of your family tree. Centennial dress optional. 28-1

— SUMMER SCHEDULE —
HOTEL HAVELOCK

SMORGASBORD EVERY WED., Thurs., Fri., Sat., and Sun., from 5 to 9 p.m. "Little" Do Little at the Honky-Tonk piano in the Ladies' Lounge. Dancing every Fri. and Sat. night, beginning at 9 p.m., to the pleasing music of Tom Christie's Orchestra. Fully licensed seven days a week. 27-tf

RIVER VALLEY WOMEN'S INSTITUTE are observing CENTENNIAL DAY on THURSDAY, AUGUST 3 at the School House. Two sessions, afternoon and evening. Antique displays. Refreshments served. Admission each session: adults 35c; children free. In the afternoon a programme of interest will be given from 2 to 4 p.m. Ten Institutes and all former members are invited. The evening will be "Come and Go" 7.30 p.m. to 10 p.m. A time to renew old friends and neighbours. Wear your Centennial costume if you have one, if not come anyway. 28-2

Spring Brook

(Mrs. Malcolm Mason)
(Held Over)

Mrs. Stanley Knight, of Wolseley, Sask., spent a couple of days visiting her brothers, Messrs. Fred and Willoughby Mack, at the home of Mr. and Mrs. Robert A. Neal, Marmora.

Mr. and Mrs. J. W. Bachelder, Elmira, spent Thursday with Mr. and Mrs. Robert A. Neal, Marmora. Mrs. Stanley Knight returned to Elmira with them.

Congratulations to Mr. Garry Mason and Miss Joyce McGee, who were married at St. John's Church, Stirling, on Friday evening.

Mr. and Mrs. Don Kennedy, Dale and Donna, Lanark, and Mrs. Betty Preston and children, Belleville, were week end guests of Mr. and Mrs. Ted Preston.

Mr. Bill Bateman and family, Detroit, were week end guests of Mr. and Mrs. Hiram Mumby.

Mr. Earl Mason, Edmonton, Alta., was an overnight guest of Mr. and Mrs. Kenneth Thompson on Thursday and called on several relatives and friends in the community.

Mr. and Mrs. Ross Bradshaw, Kim and Kevin, Agincourt, were week end guests of Mr. and Mrs. Malcolm Mason and Lynn.

Congratulations to Miss Mariel Mumby and Mr. Paul Rollins who were married in Spring Brook Church on Saturday afternoon.

Mr. and Mrs. Will Kemp, Campbellford, Mrs. Nora Bradbrook and Mr. Romain, Windsor, Mr. and Mrs. Ross Kemp, Deseronto, were recent guests of Mrs. Annie McMaster.

Miss Doris Thompson, of Toronto, and Mr. and Mrs. Edgar Graham and children, Oshawa, are spending the holidays with Mr. and Mrs. K. B. Thompson.

Mr. Jack Reid is taking a summer course at Waterloo University, Orillia. Mr. Lynn Mason is taking a summer course at Belleville Centennial High School. Both began on Tuesday.

Rawdon Fire Dept. are to be congratulated on the fine effort which was shown at the Annual Firemen's Field Day held at Marmora recently when they were the winners of four trophies. The events which they won were: Equipment Race, 14-ft. ladder Race, Bucket Race, and Horse Cart Race. They also tied with the Stirling Fire Dept. for points on the day's events.

Bonarlaw

(Mrs. Arthur Burkitt)
(Held Over)

Mr. and Mrs. Cyril McKeown were given a surprise party at their home on Sunday on the occasion of their 25th wedding anniversary. Those in attendance included: Mrs. Madeline Simpson and family, Miss Jessie Lisle, Campbellford; Mr. and Mrs. Bob Spencer and family, Rylstone; Mr. and Mrs. Rob Lisle, Mrs. Claire Lisle and Mrs. Clara Lisle, of Stanwood; Mr. and Mrs. Ken McKeown and Garland, of Bath; Mrs. Florence McKeown, of Spring Brook, and Miss Diane McKeown, of Toronto.

Mr. and Mrs. Ralph Bergstrom and Rick and Robin, of Hamilton, were guests with Mr. and Mrs. R. Dickie.

Mr. Russell Johnson, Wellman's Corners, is spending some time with Mr. and Mrs. Hubert Andrews.

Mr. and Mrs. Gordon McLellan, of Toronto, visited Mr. and Mrs. Arthur Burkitt.

Mr. and Mrs. Gordon McCullough visited Mr. and Mrs. Gerald Burkitt on Saturday evening.

Several attended the Rollins—Mumby wedding on Saturday.

Springbrook Celebrates Canada's 100th Birthday

Rain on Saturday and Sunday evening, July 1st and 2nd, interrupted the opening of the Spring Brook Centennial celebrations. However, it failed to dampen the spirit of the people, as a crowd of approximately 300 people met at the L.O.L. Hall on Sunday evening at 7 p.m. and enjoyed a pot luck smorgasbord supper and visit, followed by a Worship Service, conducted by Mr. Gordon Apps, assisted by Mr. Hubert Andrews and Rev. Robert Stewart, of Marmora.

During the service, the children sang "Canada's Centennial Song". The closing hymn was the Centennial hymn, written by Mrs. Roy Bush, Stirling.

On Monday evening, the program of events, which were planned for the opening on Saturday evening were held, opening with a ball game between Marmora and Spring Brook Squirts. A number of races were held, followed by a camp fire, musical programme.

All those in Centennial costume formed a parade and were piped by Bob Spencer. The C.G.I.T. and Sigma C groups convened a refreshment booth. A large display of fireworks, followed by a dance in the L.O.L. Hall, brought the celebrations to a close.

Minto

(Mrs. Lindsay Tanner)
(Held Over)

Congratulations are extended to Mr. and Mrs. Gary Mason (Joyce McGee) who were married Friday night in St. John's Anglican Church, Stirling.

Mr. and Mrs. Harold Spry, Wyandotte, Mich., were tea hour guests of Mr. and Mrs. John Courtney on Thursday.

Mr. and Mrs. Stanley Cook and Frances spent the week end in Toronto with Mr. and Mrs. Bill Woodcox.

Mr. and Mrs. Bill Biddell and daughter and Mr. and Mrs. Dewey Biddell, of Ohio, spent Saturday evening with Mr. and Mrs. Stanley Keller.

Mr. and Mrs. Joe Hagerman, of Oshawa, spent the holiday week end with his parents, Mr and Mrs. Lorne Hagerman.

Mr. and Mrs. Dick Goldthorpe and daughters spent the week end with her parents, Mr. and Mrs. Frank McGee.

Stirling Plumbing Heating & Tinsmiths

J. DUNCAN TOWELL, Proprietor

PHONE STIRLING 395-2590

CARPENTRY — EAVESTROUGHING
ELECTRICAL WIRING — CEMENT WORK
SEPTIC TANKS and WEEPING BEDS
PRESSURE SYSTEMS — AIR CONDITIONERS

"We Specialize In Small Jobs"

THE VILLAGE OF STIRLING

VILLAGE OF STIRLING
NOTICE RE : NOXIOUS WEEDS

Notice is hereby given to all persons in possession of land, in accordance with The Weed Control Act of Ontario, (R.S.O. 1960), Chapter 427, Section 3 and 13, that unless noxious weeds growing on their lands within the Municipality of the Village of Stirling are destroyed by the 12th of June, 1967, and throughout the season as often as it is necessary to prevent the ripening of their seeds, the Municipality may enter upon the said lands and have the weeds destroyed, charging the costs against the land in taxes, as set out in the Act.

Also, under Chapter 427, Section 19, the said Act provides that every person who contravenes any of the provisions of this Act or of the regulations, or of any order made under this Act, is guilty of an offence and on summary conviction is liable for a first offence of a fine of not more than $25.00 and for a second subsequent offence to a fine of not less than $25.00 and not more than $100.00.

JAMES CHAMBERS,
Weed Inspector

SPECIAL STOKELY FANCY WHOLE KERNEL CORN 12 OZ. TINS FOR 2 39¢

SPECIAL VAN CAMP WITH PORK IN TOMATO SAUCE BEANS 14 OZ. TINS 6 FOR 99¢

SPECIAL IGA SALAD Dressing 16 OZ. JAR 29¢

SPECIAL IGA TOMATO CATSUP 11 OZ. BOTTLE FOR 2 35¢

IGA HAS THE LOW LOW PRICES

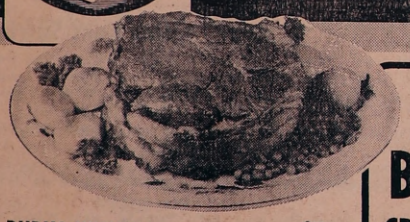

TABLERITE CANADAS FINEST RED & BLUE BRAND BEEF
SHORT RIB OR BLADE ROASTS BLADE BONE REMOVED LB. 49¢
CROSS CUT RIB OR BONELESS SHOULDER LB. 55¢

BURNS WIENERS 2 LB. CELLO BAG $1
COOKED MEATS TABLERITE SLICED 5 VARIETIES 4 6 OZ. PKGS. $1
CANNED HAMS MAPLE LEAF 3 LB. TIN $3.29

LEMON COCOANUT IGA PIES LARGE 24 OZ. SIZE 59¢
GREEN GIANT BABY PEAS IN BUTTER SAUCE OR NIBLETS IN BUTTER SAUCE 4 10 OZ. PKGS. FOR $1
VALLEY FARM FRENCH FRIES 10 OZ. PKGS. 3 35¢
WE RESERVE THE RIGHT TO LIMIT QUANTITIES

GERBER'S BABY FOOD STRAINED 8 4½ OZ. JARS 95¢
JUNIOR 4 8 OZ. JARS 69¢
YORK PURE APRICOT JAM 24 OZ. TIN 49¢
REG. OR SOFT 13 OZ. 25% BONUS SIZE NESTLE'S SPRAZE 77¢
69¢ DEAL VASELINE 8 OZ. JAR 57¢

KRAFT DINNER 7¼ OZ. PKGS. 7 FOR 99¢
BLACK DIAMOND WHITE OR COLOURED 8 OZ. STIK OLD CHEESE 55¢
PARKERHOUSE COLOURED PARCHMENT MARGARINE 2 1 LB. PKGS. 57¢
PRICES EFFECTIVE JULY 12, 13, 14 & 15 ONLY

LOWNEY'S CRACKER JACK 2 PKG. OF 3 49¢
IGA TASTY POTATO CHIPS 14 OZ. PKG. 59¢
DEMPSTER'S 4¢ OFF MIXED ROLLS PKG. OF 12 45¢
REEVES STANDARD SLICED MUSHROOMS 10 OZ. TIN 35¢
BRUNSWICK IN OIL SARDINES 10 3 OZ. TINS $1
ALL FLAVOURS MINUTE BREAKFAST 65¢

VALENCIA JUICY CALIFORNIA SUNKIST ORANGES 3 DOZ. SIZE 138s $1

CALIFORNIA CAN. NO. 1 LETTUCE EACH 29¢
CALIFORNIA CAN. NO. 1 CANTALOUPE 3 JUMBO SIZE $1
CARDINAL PRODUCE OF U.S.A. RED GRAPES CAN. NO. 1 LB. 35¢
YORK RASPBERRY OR STRAWBERRY PURE JAM 24 OZ. TIN 65¢
COLONIAL 3 VARIETIES BISCUITS 3 PKGS. $1
PURINA CAT CHOW 20 OZ. PKG. 45¢

MONDAY ONLY, JULY 17th
1-lb. pkg. Presswoods Wieners & 1 pkg. of 8 Brown's Wiener Buns BOTH FOR 69c SAVE 29c

BIRD'S IGA

PHONE 395-2164 — FREE DELIVERY ON ORDERS $5.00 AND OVER

Local and District Business Directory

HAROLD C MARTIN
INSURANCE EXCLUSIVELY
25 MILL STREET, STIRLING
Office: Phone 395-3369
Residence: Phone 395-2105
Douglas L. Robson
Associate
Residence: Phone: 395-3822

R. B. MURRAY, V.S., D.V.M.
VETERINARY SURGEON
PHONE 395-3386 STIRLING

FUNERAL DIRECTOR
DUFFIN - HOGLE FUNERAL HOME
G. H. HOGLE
FUNERAL DIRECTOR
87 James St., STIRLING
Please Retain This No.
Phone 395-2424

STEWART J. COOKE
CHARTERED ACCOUNTANT
HALLOWAY, R.R. 2
PHONE: Stirling 395-3676

DEAD STOCK SERVICE
WE PAY UP TO $25.00
This is the current Market Price for dead, old and crippled farm stock according to size and condition.
HORSES — COWS — CALVES
SHEEP — PIGS
Cash Paid at Time of Pick-Up
Phone Collect
PETERBOROUGH 742-8827
NICK PECONI
Box 21, Peterborough, Ont.
Gov. Licence No. 303-C-64

Franklin Coach Lines
STIRLING
MARMORA — BELLEVILLE
Daily Service
Phone Marmora 472-2614
CHARTER COACHES
ANYTIME — ANYWHERE
Owned and operated by Franklin G. Smith

VILLAGE OF STIRLING
MUNICIPAL OFFICE
For information or requesting service
Phone 395-3380
— Office Hours —
9 a.m. to 5.00 p.m.—Monday, Tuesday, Thursday and Friday
9.00 a.m. to 12.00 noon — Wednesday and Saturday

Meyers Transport Ltd.
Freight and Express Service
Moving and Storage with Fully Equipped Van and Experienced Packers
TORONTO CL 5-1151 PETERBORO
MANAGER CL 9-8542 745-7608
For Quotations Please Call Collect to Campbellford 653-2250

DEAD STOCK SERVICE
BURRETT FUR FARMS
Ship direct to a fur farm for top price for dead or crippled farm stock
Up to $25.00 according to size and conditions (even higher for large crippled horses)
Cash payment — guaranteed satisfaction
Phone long distance Zenith 66550 (no charge to you)
or collect Belleville WO 2-2031
Peterborough 742-4330
Dept. of Agri. Lic 63-C-67

Dead & Disabled Farm Stock Wanted
— HIGHEST CASH PRICES —
Tweed 478-2713 (Private line for better service)
B & D DEADSTOCK SERVICE
BILL ELSON and SON, Props.
LICENCE No. 8-C-66
DEADSTOCK IS OUR BUSINESS — NOT A SIDELINE

The Stirling News-Argus

PUBLISHED EVERY WEDNESDAY

An independent Weekly devoted to the interests of Stirling and Hastings County

Member of the Ontario and Canadian Weekly Newspaper Associations

R. L. HULIN — Editor and Publisher

Telephone: 395-3321

SUBSCRIPTION RATES

Anywhere in Canada, $3.50 a year in advance; $4.50 a year to subscribers in the United States or other foreign Countries. The date to which the subscription is paid is indicated on the address label

Authorized as second class mail,Post Office Dept., Ottawa

WEDNESDAY, JULY 12th, 1967

Home Economics Meeting River Valley Women's Institute

Mrs. Gerald Brooks was hostess at River Valley School on Thursday, July 6th for the Home Economics meeting om River Valley Women's Institute.

Fourteen members, ten 4-H Club members and two visitors, Anne and Rebecca Pulver, of Rednersville, and three pre-school children were in attendance.

The 4-H Club Record Books were on display, also attractive colourful posters.

4-H Girls
Display Dresses

Mrs. Roy Tucker, Vice-President, was in charge and following the opening exercises Mrs. Brooks was the commentator for a Fashion Parade. Ten 4-H Club girls demonstrated that "Cottons Go Everywhere." The Club had eleven members and were called River Valley Sewing Supremes. The girls wore clothes for all occasions — beach wear, sleep wear, cocktail dress and various afternoon dresses— all fashioned of the versatile broadcloth, gingham, linen, cotton, etc. The clothes were all made by the girls and were exceptionally smart in appearance.

Miss Shirley Anne McDonell gave a commentary on "How to select meat." This project was the club project of "The River Valley Menuettes." The points to remember are quality, occasion, colour, texture,, appearance and quantity.

The retail cuts centre on round steak, short loin, plate, chuck and round rump roast. Meat may be purchased either canned, fresh, frozen or cured.

Presentation

Following the demonstrations the two club leaders, Mrs. Gerald Brooks and Mrs. Roy Irven, were called to the platform and Mrs. Roy Tucker voiced appreciation on behalf of the Institute for all of their interest and work.

Mrs. Allan McDonell made the presentation of 4-H Club Leaders pins. The recipients voiced thanks for the lovely surprise. The convener Mrs. McDonell gave each club girl a 4-H song book.

Mrs. J. L. Donohoe gave a full report of the finances and this included the successful barn sale held recently at Hoard's Livestock Sales.

Mrs. Roy Tucker spoke briefly re the visit to Wallbridge 4-H Night; to Pine Grove W.I. and the bus trip to the National Convention at Guelph. She also read an ACWW article re a world cruise, after which the Pennies were gathered.

Mrs. Roy Irven displayed a centennial magazine. Mrs. Jack Bush told of the Caravan at Marmora and the Art Centre at Madoc.

Mrs. Percy MacMullen, Public Relations Officer, said a cheque for five thousand dollars from the Ontario Institutes was presented to the World President when she was at Guelph. The special Penny Collection taken on June 12 amounted to $428.00. She also displayed a picture of the packed National Convention when 3700 members from across Canada were gathered in the Physical Education Hall, University of Guelph.

Mrs. Roy Bush displayed the Northern Lights bulletins which contains much information re the Institute work in the north.

The roll call based on the theme "Ways of Neighbouring" was well responded to.

The President, Mrs. Glenn Bush, conducted the business. Two committees were appointed to arrange the antique displays and the programme for Centennial Day on August 3rd at the School House. Former members and ten other Institutes will be invited. There will be a programme in the afternon from 2 to 4 p.m. and at night it will be on a come and go basis.

Swimming Lessons

Forty-four children are being transported by chartered bus to the Kinsmen Pool in Belleville for swimming lessons. An award's night will be held at the close of the sessions.

Mrs. Jack Bush voiced thanks to all who assisted with the Official Opening of Sidney Township Centennial Hall on June 17th. River Valley W.I. purchased a clock as their special gift.

At the close the refreshment committee served watermelon to the group and Mrs. John Kane voiced appreciative thanks to all who had contributed to the success of the afternoon.

Alexander Graham Bell's early work with the deaf led logically to genetic studies on the heredity of deafness, longevity and scientific sheep breeding.

CAMPBELLFORD
COMMUNITY CENTRE

ROLLER SKATING — Monday Wednesday and Friday

TEEN DANCE — Every Tuesday

WED., JULY 19th — CENTENNIAL CARAVAN (Free)
OFFICIAL OPENING — PARADE — DANCE

AUGUST 4th, 5th and 7th — CAMPBELLFORD FAIR

AUGUST 7th — DOC WILLIAMS SHOW and DANCE
TV Nashville Jamboree

Dry Cleaning Specials

Free Mothproofing All Garments
AND
Free Re-Proofing of All Rainwear

PICK-UP EVERY
TUESDAY, THURSDAY, AND SATURDAY
AT

Jack's Appliance Shop
NEW FRONT ST. LOCATION
CROWN CLEANERS
TWEED ONTARIO

Hum -- Whitney Wedding

Reverend John K. Urquhart was the officiating clergyman in Christ Anglican Church, Omemee, for the pretty wedding of Lynda Ann Whitney, daughter of Mr. and Mrs. John Magee, King St., Omemee, and Mr. Kenneth Kuo Hum, 97 Wendell Ave., Weston, son of Mr. and Mrs. Thomas Hum, 5 Emily St., Stirling, Ontario, on June 3rd, 1967.

The wedding procession entered the church to music provided by the organist, Robert Cutmore, of Peterborough.

Given in marriage by her father, the bride chose an empire floor length gown of organza over taffeta with the bodice and lily point sleeves of lace. Her train was of scalloped lace which fell from her shoulders and her headdress of circlelet of handmade lily of the valley flowers and pearls held a bouffant veil. She carried a cascade of white miniature carnations and pink sweetheart roses.

The maid of honour, Lily Ann Elizabeth Hum, Stirling, was in a yellow tint floor length gown covered with white lace. Her headdress was a tiara of rhinestones.

The flowergirl, Miss Pearl Hum, Stirling, wore a white street length dress of nylon over satin featuring a three tiered skirt. Her headdress was a tiara of white roses and seed pearls caught to a veil of lace trimmed white net.

The groom's attendants were Hum Ming Kay, of Belleville, as the best man and Tyrone Garfield Whitney, of Omemee, and George Edward Tozer, Oshawa, as the ushers. The ring bearer was John David Magee, of Omemee, brother of the bride.

For the reception at the Legion Hall, Omemee, the bride's mother received wearing a sleeveless two piece suit of pink bonded lace-e-lure with accessories of white and a corsage of pink and white carnations. The bridegroom's mother assisted wearing a short sleeved blue satin shift which was covered by white lace with white accessories and a corsage of white and pink carnations.

For a honeymoon to points east, the bride wore a yellow A-line dress of acetate linen trimmed with white lace and accessories of white.

The newlyweds are now residing at 97 Wendell Ave., Weston.

Out of town guests were present from Reaboro, Hamilton, Ancaster, Peterborough, Lindsay, Stirling, Belleville, Oshawa and Whitby.

June Promotions Wellman's School

Names are arranged in alphabetical order in the grades in which students will be in September:

Grade 9:
Patricia Fry, Robert Goodman, Catherine Seeley, Linda Walker.

Grade 7:
Janice Clancy, Lyle Pollock.

Grade 6:
Shirley Goodman, Paul Sharp.

Grade 5:
Ronald Clancy, Valerie Clancy, Robin Linn, Lorna McMullen, Debbie Morrow, Joyce Reid, Elizabeth Taylor, Richard White.

Grade 4:
Sandra Fleming, James Fry, Edward, Goodman, Brian Hadley, Pauline Maxwell, Wayne McKinnon, Linda Ann Rainie, Susan Smith, Robert Morrow.

Teacher — Violet Rose

Sidney Twp. Council

The auditors' report for 1966 was presented and accepted at the June meeting of the Township of Sidney Council. The 1967 budget was presented and passed by Council.

The estimated expenditures for Sidney Township for 1967 are $808,498.00. Mill rates are higher for Hastings County levy, Township general levy and secondary school levies with slightly lower rates for public schools.

The total mill rate for Township ratepayers living in the Bay of Quinte High School area is 84.4 mills with 78.9 for those in the Stirling-Rawdon High School area.

Other local improvement rates are in addition to these rates.

Separate school supporters in the Belleville and Trenton areas have approximately the some rates as last year, the Batawa area with a 4.3 mill increase.

The Building Inspector reported 25 building permits approved for the month of May for a value of $188,700.00.

The Council of the Township of Sidney has passed the necessary by-laws to enter into an agreement with the Hydro Electric Power Commission of Ontario for street lighting at Wallbridge and an area formed for this purpose.

The new Municipal offices are now staffed and are open to transact the business of the Township.

Stirling Women's Institute

The July meeting of the Institute was held at the home of Mrs. Everett Cooke, with the president, Mrs. Clifford Clancy in the chair.

The meeting opened as usual with the Ode and Mary Stewart Collect. Nine members and one visitor answered the roll call, which was "My Favourite Way of Relaxing".

Correspondence was read and dates noted for future use. A letter of thanks was received and read from Rev. Zeidman of the Scott Mission for the clothing sent to them in June. Special thanks goes to Mr. and Mrs. Wm. West for looking after shipping these boxes of clothing and also to Mrs. Perry Bronson and Mrs. Morley Ayrhart for their help in collecting and packing.

Mrs. Frank Smith voiced thanks on behalf of Mrs. Earl Luery for cards sent to her when she was ill.

Mrs. Milton Reid (our visitor) very kindly displayed a beautiful array of articles made by the Eskimos at Pond Inlet on the north end of Baffin Island. These were sent to her by her son, Karl, who with his wife and family spent several years there teaching school. Thanks were extended to Mrs. Reid for her kindness and trouble.

Mrs. Frank Smith gave a full report of the restoration of the Adelaide Hunter Hoodless Homestead at St. George, Ont., the birthplace of the founder of Women's Institutes.

Mrs. Hicks gave a short reading from a century edition of one of our daily papers, stressing the unsanitary conditions of those times.

Mrs. Morley Ayrhart gave the W.I. history from 1910, which was very interesting as it told when a number of Institutes were started here.

Mrs. Bartlett gave a reading on "Crazy Quilts". Mrs Smith read a comical story on "They Don't Make Drivers Like They Used To". A contest, "Unsealed Seas" was presented by Mrs. Ayrhart.

Mrs. Clancy read a paper, 'I Am A Canadian" given to the W.I. by Mrs. E. Luery and saved for the Dominion Day programme.

The meeting was closed with the Queen and Mrs. Cooke and Mrs. Ayrhart served a lovely lunch.

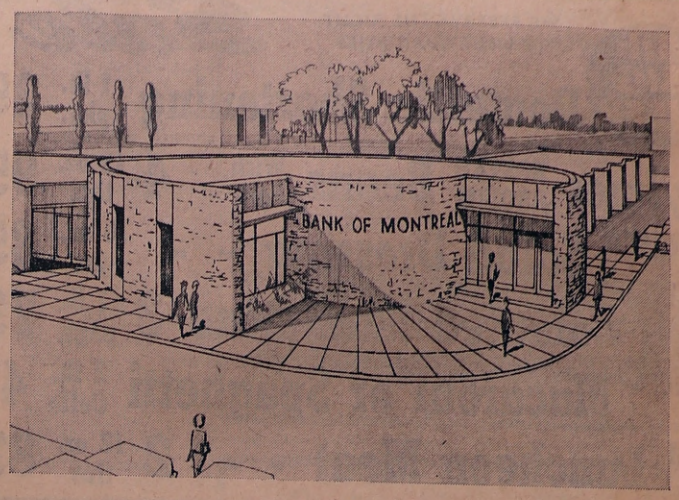

ALL-ROUND BANK

New building for the Bank of Montreal's branch at Bramalea, Ont., now under construction, is believed to be the first circular banking building in Canada. It will be the hub of a new shopping centre, with stores in two arms stretching from the bank. Completion is scheduled for June, 1967.

PROFITS GROW
When You Build With
Modern Roof Trusses

SAVE LABOUR
The roof of an average house can be erected in just two hours, by only three men. Rugged light-weight trusses can be handled easily by two men.

SAVE MATERIAL
Trusses are spaced 24" o.c. instead of 16" o.c. as in conventional roof framing. Yet because of their great strength, they easily handle abnormal snow loads.

Trans Canada Trusses have full CMHC ACCEPTANCE

SAVE TIME
By closing in the house quickly, interior finishing can proceed independent of weather conditions.

SAVE MONEY
Your exact costs are known. You avoid waste and error and eliminate on-site cutting.

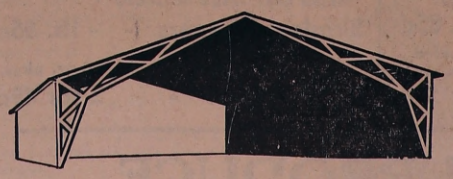

MANUFACTURED BY
STIRLING TRUSS
A DIVISION OF STIRLING LUMBER LTD.

For further particulars contact
DON RODGERS or ART LOUCKS at
Stirling Lumber Ltd.

"HONEST COURTEOUS SERVICE BUILDS OUR BUSINESS
A Peterborough Holdings Subsidiary

Stirling 395-3333 Frankford 398-6077

Mount Pleasant

(Mrs. Percy MacMullen)

On Monday evening, July 10th, the UCW catered at the Hickson Livestock Sales Barn, at Hoard's.

Mr. and Mrs. Will Locke, Toronto, the former Ila Sharp, of Mount Pleasent, and their daughter, Mrs. Enid Balfour, Port Credit, spent a couple of days last week visiting the Sharp families and calling on old school friends.

Mr. and Mrs. Percy MacMullen attended the Silver Wedding Anniversary of Mr. and Mrs. Sid Demorest, Marmora, on Sunday, July 9th.

Mr. and Mrs. Osborne Smith, Peterborough, and Rev. Melbourne Johnson, Ann Arbour, Michigan, spent Wednesday of last week visiting relatives, friends and former school mates in this area. Melbourne, who is retired from the ministry is now a minister of visitation at the First Methodst Church, Ann Arbour, Mich. He is a son of the late Mr. and Mrs. George Alex Johnson and received his Public School education at the Allan Public School.

At Mrs. John Hay's 80th birthday party, held at the home of her eldest daughter, Mrs. George Curry, Belleville, those who served were Mrs. Hay's only granddaughter, Dianne Mitchell, Warkworth, Miss Carolyn Hogue, Mrs. Harold Hogue and Mrs. Ben Ferguson, Belleville. Guests were in attendance from Toronto, Warkworth, Marmora, Havelock, Stirling, Mount Pleasant, Rawdon and Belleville. Mr. Lee Grils, M.P., for South Hastings sent a congratulatory message. Two of Mrs. Hay's oldest friends, Mr. Jesse Mitchell, Warkworth, and Mrs. Brad Spry, Stirling, were in attendance.

RED&WHITE

CENTENNIAL Sale

WE RESERVE THE RIGHT TO LIMIT QUANTITIES

4th BIG WEEK

Domestic Shortening 1 lb. pkg. 35c

Aylmer BOSTEN BROWN Beans With Pork 4 19 oz. tins 95c

MONARCH Salad Dressing - - 16 oz. jar 35c

ROSE BRAND Coloured Margarine 3 1 lb. pkgs. 79c

LANCIA Macaroni or Spaghetti 2 lb. Cello 41c

KAM Luncheon Meat - - 2 12 oz. tins 89c

Weston — Choc. or Rasp. 4 to pkg.
Swiss Rolls - - pkg. 35c

Red & White Tea Bags 60 to pkg.
Red and White Tea Bags - 65c

15-oz. size
Bravo Plain Sauce - tin 31c

Golden Hour 1-lb. cello bags
Popping Corn - 2 bags 35c

Allen's — Special 89c offer Pack of 5
Orange Flavour Crystals - 79c

Reg. 2 tins 27c 15-oz. tins
Chum Dog Food - 10 for $1

Maple Leaf — Save 36c 1½-lb. size
Canned Ham - - tin $1.53

Old South Frorida 48-oz. size
Orange Juice - - tin 39c

With Cheese — Save 7c 14-oz. tins
Libby's Spaghetti - 3 for 55c

Libby's Fancy — Save 9c 48-oz. tins
Tomato Juice - - 2 for 73c

Maple Leaf Zip Top (Except Devilled Ham) 3-oz. tins
Meat Spreads - - 3 for 49c

Christie's — Save 8c 48 biscuits
Pik-Nik Assortments - 45c

— DRUG PANEL —

pkg. of 12
Bufferin Tablets - pkg. 59c

8c Off — Reg. 97c 1-oz. size
Ban Roll-On - - each 69c

Reg. 89c 3-oz. size
Score Hairdressing - tube 69c

HIGHLINER FROZEN FOODS

Reg. 65c 24-oz. size
Cod Fish & Chips - pkg. 59c

Reg. 59c 1-lb. size
Fillets of Sole - - pkg. 49c

QUALITY MEATS

Home of BEEF BEYOND BELIEF

Chicken Legs and Breasts lb.59c

"Maple Leaf" Well Streaked
Rindless Bacon - - lb. 85c

"Maple Leaf" Mild Cured Sweet Pickled (cryovac halves)
Cottage Rolls - - lb. 59c

"Maple Leaf" Mild Seasoned
Skinless Wieners - - lb. 55c

"Maple Leaf" 4 varieties 6-oz. pkgs.
Lunch Meats - - 2 for 49c

FRESH PRODUCE

California Red — No. 1
Cardinal Grapes - lb. 33c

Tasty — No. 1
New Potatoes - 10 lbs. 69c

Garden Fresh — No. 1
Bunch Carrots - 2 bunches 35c

Crisp, Crunchy — No. 1
Cucumbers - - 2 for 29c

LIVESEY'S

RED AND WHITE MARKET

PHONE 395-2152 STIRLING

RIVER VALLEY WOMEN'S INSTITUTE

Plan to attend Centennial Day, August 3rd, at River Valley School. There will be antique displays, refreshments and a chance to meet your old friends and former Institute members. If you have a Centennial dress, wear it; if not, come anyway.

Afternoon programme, 2 to 4 p.m. Evening "Come and Go" from 7.30 p.m. to 10 p.m. Admission for each session, 35c for adults and children free We hope you will come.

Wellman's

(Mrs. Victor Graham)

Mr. Will Wallace, of Toronto, Mr. George Wallace and Mrs. Rosé Third, of Campbellford, visited on Wednesday with Mrs. Charles Dunham.

Mr. and Mrs. Jack Sharp enjoyed a bus trip to Ottawa on Saturday and attended the Orange Celebration.

Mrs. Paul Sharp spent the week end with her daughter, Mrs. Aleatha Douglas, of Stirling.

Mrs. Mildred Graham and Eleanor spent the week end in Toronto with Miss Freda Graham and Miss Bonnie Lee Fry.

Paul, Peter and Valerie spent the week end with their grandparents, Mr. and Mrs. Harry Keating, of Marmora.

Master Mark Rollins spent the week end with his grandparents, Mr. and Mrs. Elymer Rollins, of Ivanhoe.

Mr. and Mrs. Ed Colby and babies accompanied Mr. and Mrs. Clare Grills and family to Peterborough on Sunday and visited friends.

Bonarlaw

(Mrs. Arthur Burkitt)

Miss Sharon Geraldine Burkitt was entertained at a miscellaneous shower at the home of Mrs. Clarence McKeown, with Mrs. Ralph Wellman as co-hostess. The bride to be was given a prettily decorated chari and was presented with lovely gifts. The afternoon was spent in games and contests.

Mrs. Dave Bell has returned to her home at Tara, having spent a holiday with Mr. and Mrs. Ralph Wellman and Mr. and Mrs. Bell.

Mrs. Alex Bush and Adeline, Stirling, and Mr. and Mrs. A. Burkitt visited Mr. and Mrs. Tom Burkitt, of Frankford, on Sunday.

Mr. and Mrs. Jack Rombough, of Florida, were week end guests with Mr. and Mrs. Bert McCoy.

Jim Richardson, of 13th Con., Rawdon, Bonarlaw, passed away suddenly on Saturday and Mr. W. Jewett, son of Mr. and Mrs. Wm. Jewett, of Bonarlaw, was killed on Highway 7 on Saturday night.

West Huntingdon

(Mrs. Harold Thompson)

St. Andrew's Club

About fifty-five members and their families of St. Andrew's Club held an enjoyable evening recently when a ball game was held at the school, and at dark everyone gathered at the home of Mr. and Mrs. Robert Harper. There a wiener roast was held and coffee, hot dogs and a cold drink were served.

Following the lunch, Mrs. Lindsay Sills, President, called the gathering to order. Mrs. D. C MacPherson, in a few well-chosen words, expressed the regret of St. Andrew's Club to Mr. and Mrs. Harper and family, who are leaving the community and closed with an "Old Scottish Wish":

"May your lum (chimney) keep blithely reeking
Till you're old enough to dee,
May you aye be just as happy
As we wish you aye to be."

Mrs. Sills made the presentation of two pieces of pottery to Mr. and Mrs. Harper. They both replied, thanking the Club for the lovely gifts and hoped to see everyone often. "For They Are Jolly Good Fellows" was sung".

Mrs. Sills announced the date of the Club Picnic to be July 30th at Tweed, and thanked the Harper family for their hospitality.

Honoured Prior To Departure

On Saturday evening about fifty friends and neighbours gathered at the home of Mr. and Mrs. Robert Harper and family to spend a social evening with them before their departure to Toronto, where Mr. Harper has been transferred after receivng a promotion from his company.

Mr. Clayton Wright was chairman for a program which opened with community singing, led by Mr. Glen Ray and Mr. Larry LaRue. Readings were given by Miss Margaret Sills, Mrs. Arthur Hassall and Mrs. Russell Sills. Mr. Glenn Ray and Mr. Larry LaRue gave several musical numbers on the violin and guitar. Rev. D. C. MacPherson gave a few remarks and Mrs. Glenn Ray read the verses on a gift card and Mr. Harold Thompson presented a large mirror to Mr. and Mrs. Harper. James Fargey presented Centennial mugs to Susan, Glen and Kathy.

Mr. Harper thanked everyone for the lovely gifts and was sorry to leave the community.

Lunch was served by the ladies and a social time followed.

Wellman's UCW

Mrs. Omar Dracup was hostess for the July meeting of Wellman's UCW.

The President, Mrs. Fred Beckett, opened the meeting with a poem describing God's love and prayer. As has been the custom at this meeting, the worship service and programme were prepared by the Juniors.

Dawn Beckett took charge of the worship service and read a poem, "Where Is God?" followed by prayer with all joining in the Lord's Prayer. Judith Goodkey read the Scripture Lesson. Dawn's meditation, "Sparrow in the Pulpit" was in verse form and was based on the Bible reading. The devotional concluded with a hymn.

Mrs. Beckett extended a special welcome to the children and announced that the August meeting would be held at the Church.

A report of the sale at Hoard's was given and it was decided to make a donation to the General Fund of the Church.

The roll call was answered by a favourite Bible verse and Janice Clancy gathered the offering.

Kathy White was in charge of the programme. Readings were given by Mary Akins, "Summer Days"; Virginia Pollock, "Johnny Entertains", and Richard White, "Hands Off".

Janice and Valerie Clancy sang a duet and all enjoyed a contest.

Mrs. Jim Pollock entertained with a travelogue of their trip to California and Expo and some local scenes. Ms. Kenneth Tompkins expressed the appreciation of the group for the beautiful coloured pictures and presented Mrs. Pollock with a gift.

Mrs. Beckett closed the meeting with prayer and the hostess and her assistants.

To Those Visiting Ottawa During July and August

The following letter of interest was received from Rod Webb, M.P., Hastings-Frontenac. It is of special interest to anyone planning a visit to the Parliament Buildings this summer.

"Parliament has recessed for the summer holidays. However, if you are planning to visit our Capital, a telephone call to my office — 992-2576 — or an enquiry to the Constable at the Main Entrance to the Parliament Buildings, would be most welcome and I or Miss Derby, my Secretary, will arrange a tour for you."

Rawdon Council

Rawdon Township Council met on July 3rd with all members present.

Clancy and Shortt — A letter was received and filed from the County Clerk-Treasurer advising that approval has been received from the Minister of Education for discontinuing the Stirling-Rawdon and Centre Hastings High School Districts and adding the municipalities in this district to the Bay of Quinte High School District.

Clancy and Johnston — The letter received from Dr. Murray asking for his resignation on the Stirling-Rawdon High School Board was received and filed.

Shortt and Heath — The letter received from the District Engineer was recevied and filed.

Accounts Paid

On motion of Council the following accounts were ordered to be paid:

Treasurer, Township of Dummer, relief, $29.06; Noble's Drug Store, relief, $5.50; Treasurer, City of Hamilton Relief, $6.50; Treasurer, Village of Stirling, $42.00; Mumby's Store, relief, $21.42; Marmora Herald, $2.64; Bell Telephone, fire phones, $43.24; Malcolm Mason, express, $2.00; E. S. Hubbell & Sons, $6.82; Road Voucher, No. 6, $6,993.71.

Johnston & Heath — The usual grants for the Marmora and Stirling Fair Boards be paid.

Council adjourned to meet Tuesday, August 1st at 7.30 p.m.

WINNER OF FIRST BP BIKE

AT

JIM EDGAR'S GARAGE

BP PRODUCTS — GENERAL REPAIRS

— 24-Hour Towing Service —

PHONE 395-3241 Mill St., STIRLING

Shown is Jim Edgar presenting the new bike to Ronnie Heath while his father, Clifford Heath, looks on.

You Too Can Be a Winner of a Bike

WITH EVERY PURCHASE OF B.P. GASOLINE, YOU WILL RECEIVE FREE A PULL COUPON. MANY MORE WINNERS STILL TO COME.

- Classified Ads. -

FOR SALE

WIRING AND PLUMBING — NEW Pressure Systems and Hydro Hot Water Tanks installed; also used pumps and tanks for sale; priced reasonably. STIRLING ELECTRIC Bernie Berry, Prop., Phone 395-2522, Stirling.

NEW TV AERIALS SOLD AND erected. Rotors sold and installed. TV Towers sold and erected. Call LESTER HAY, Phone 395-2346, Stirling, between 7 and 8 a.m., and 5 and 6 p.m. 9-tf

FOR SALE — Wood's "Thin Wall" Space Saver" Home Freezers. Sizes available from 7.5 to 29 cubic feet. Five year warranty. See our attractive prices before you buy. New and used Wood's Milk Coolers on hand. Electric Barn Fans. Milk House Heaters. New Wood's Sterilizing Pails for mastitis control. Used Spray Can and Bulk Coolers. Harry Brown 395-3415 or Gerald Clancy 395-3814. 7-tf

FOR SALE — Lundy Fence wire, posts and gates. Apply Don R. Walker, Harold R.R. 2. 17-21

FOR SALE — Small Quarters of Beef; Choice Pork, by the quarter or side; also available cut and wrapped. Apply Clifford Heath, Phone 395-2002, Stirling. Also available at Lynch's Cold Storage, Marmora, and Moran's Dairy, Frankford. 44-tf

FOR SALE — 1960 Plymouth Belvedere, good mechanically; needs some body work. Apply J. J. Ackers, Phone 395-3328. 26-3

FOR SALE — Baled Hay in the field, conditioned. Apply Cameron Sine, Phone Frankford, 398-7084. 26-3p

FOR SALE — Drop-in Cooling Unit for milk-cooling tank; complete and in good condition. Phone 395-2043. David Potts. 27-2p

FOR SALE — One Used 30" Moffat Electric Range, completely automatic, excellent condition. Phone 3955-2484, Stirling. 28-1

FOR SALE — One black and white Monarch Richelieu, with large motor. I have kept this car in good shape. May be seen at Stirling Welding and Radiator Repair Shop, Phone 395-2102, Stirling. 28-2

FOR SALE — Special — Completely re-conditioned 22-tube power transformer T.V. Sets, from $49.00, up. Lamb's Electric, Phone 395-3340. 28-3

FOR SALE — 60 Hereford and Durham Stocker Steers and Heifers, to be sold privately at my barn, Wednesday, July 19th. Geo. A. McGowan, Phone 778-2213, Havelock. 28-1

FOR SALE — TILLER, "Airens Jet", 3 h.p. Briggs & Stratton; 4 h.p. Tiller, with reverse; Used Kohler 3½ h.p. engine with gear reduction; New and Used Lawn Mowers; Homelite Chain Saws. McIntosh Motors Lawn and Garden Equipment, 164 Front St. W., Stirling. 29-1p

FOR SALE — Oil Range, good condition. Apply Mrs. I. Stevens, (apt. above Hum's Restaurant). 29-1p

For Rent

FOR RENT — Store at 21 Front St., W., size 30' x 10'; available now. Apply Jack's Appliance Shop, Stirling. 30-tf

FOR RENT — 6 roomed apartment (2 bedrooms), self contained. Will redecorate. Upstairs. Good location, $50.00. Apply Jack's Appliance Shop, Stirling, 25 Front St., Phone 395-2120. 8-tf

WANTED TO RENT — House in Stirling area. Needed by August 1st. Please contact Mr. T. J. C. Harrop, 8 Oakmount Rd., Toronto 9, Ont. 26-3-p

COTTAGE FOR RENT — On Lake Papineau, August 4th to 25th. Write Rev. J. Bruce Small, Maple Leaf, Ontario. 28-2

— WANTED —

WANTED — Custom Work, cutting, raking and baling hay. Phone 395-3951. 28-1

STAN'S OUTBOARDS
Repair Outboards, Chain Saws, Lawn Mowers, Skidoes.
— All makes and models —
Phone after 6.00 p.m. Friday and all week-end 395-2740
28-3p

Teachers Wanted Rawdon T.S.A.

Teachers are required for September, 1967. Salary schedule in effect: $4300. minimum — $200. per year experience allowance.

Applications for supply teachers also requested at $20.00 day; $10.00 per half day.

Apply stating qualifications, experience and name of last Inspector to:
A. O. REID,
Secretary-Treasurer,
R.R. 3, Stirling, Ontario
26-tf

SAW AND TOOL SHARPENING
YOU'LL BE PLEASED WITH OUR QUALITY SERVICE
MYERS SAW SERVICE
PHONE 395-2545 — STIRLING
28-tf

Auction Sale

We have been instructed by Elwood Bateman, as agent, to sell by Public Auction the contents of the home of
MRS. NINA PEARL MORTON
Corner of Charlotte & Emily Sts.
STIRLING
on
WEDNESDAY, JULY 19th
1.00 p.m.
TERMS CASH — NO RESERVE
Those interested in Antiques please take note
RAY and ROY WILLIAMS
Auctioneers
Campbellford, Phones 653-2043; 3533

Sell Real Estate

Join Ontario's largest Realtor specializing in farm, town and vacation properties. No experience necessary, we will train you. Part or full-time basis, excellent commission arrangement. For appointment call or write Mr. Omar Chisholm, H. KEITH LTD. REALTOR, 181 Eglinton Ave. E., Toronto 12, Telephone 487-3333. 25-4

W. J. McCORMICK Realty Limited
89 STATION ST. BELLEVILLE
Should you want to buy or sell Farm, Home, Cottage or Business
Call our Local Representative
EVERETT HANNA, 962-6649
FOXBORO — ONT.
27-3

D. A. BURGIS LTD.
CAMPBELLFORD, ONT.
Collect 653-3680
SEPTIC TANK PUMPING
BACKHOE WORK
HEATING AND SERVICE
PLUMBING & REPAIRS
PUMP JOBS
PRICES
Service and Experience at Competitive Prices

ONTARIO BUSINESS COLLEGE
Established 1868 Limited
Secretarial — Stenography
Bookkeeping — Accounting
New Classes Every Month
IBM KEYPUNCH TRAINING
Day or Evening
● Register Now
54 Victoria Avenue
Belleville 962-0870

HAROLD E. BAKER
Complete Insurance Service
138 Belleville Road 395-2144
STIRLING 395-2145

STIRLING WOMEN'S INSTITUTE

Canada Scored First

The first electrically-cooked meal on record was served in 1892 in the Windsor Hotel, Ottawa.

AN APPRECIATION

We would like to say a sincere thank you to all for the kindnesses shown us during this time of bereavement. The floral tributes, messages of sympathy and the many acts of kindness shown by our neighbours and friends were deeply appreciated.
Bogart, Carl and Isobel,
28-1p Harold and Margaret Linn

CARD OF THANKS

We would like to express our sincere thanks to our many friends, neighbours and relatives for their personal calls, cards and gifts on the occasion of our Fiftieth Wedding Anniversary. A special thank you to Carmel UCW for arranging and serving tea and to the neighbours who assisted.
28-1p Art and Nellie Couch

Fair Dates For District

Belleville — Aug. 15-16-17-18-19.
Campbellford — Aug. 4-5-7.
Centreville — Aug. 26.
Coe Hill — Aug. 25-26.
Denbigh —
Kingston — Sept. 12-13-14-15-16
Mohawk — Sept. 16.
Madoc —
Marmora — Sept. 2-4.
Napanee — Sept. 4-5-6.
Norwood — Oct. 7-9.
Odessa — Sept. 1-2.
Parham — Sept. 8-9.
Picton — Sept. 21-22-23.
Roseneath — Sept. 29-30.
Shannonville — Sept. 8-9.
STIRLING — SEPT. 1-2.
Tweed — Oct. 6-7.
Warkworth — Sept. 15-16.

Hit, Run Fatality Car Still Sought By Police

William Peter Jewett, 26, of Bonarlaw, was killed in a hit and run accident on No. 7 highway about 1½ miles west of Havelock early Sunday morning.

A widespread search for the driver of the vehicle was instigated by Ontario Provincial.

Con. James White, of the Campbellford detachment, said a complete investigation is underway into the fatality. "We're searching for either a car or truck which we feel was involved.

The late Mr. Jewett worked with a carnival playing in Norwood and was returning to his home at Bonarlaw when the accident occurred. The body was found lying near the centre of the highway about five o'clock Sunday morning.

An autopsy was performed on the body Sunday afternoon.

Auction Sale

CLEARANCE OF ODDS AND ENDS
at 10 Mill St., Stirling, Ont.
formerly JACK'S APPLIANCE SHOP
Next door to Whitehead's Restaurant and Noble's Drug Store
SATURDAY, JULY 29TH
at 1.30 p.m.

Cole Filing Cabinets; Cole Steel Grey Desk; Cole Combination Steel Desk, Filing Cabinet and Vault; Cole Steel Grey Shelving; Tools; Quantity of Electric Wiring and Boxes.

30" Gas Ranges; 30" Electric Ranges; Crown Rotor and Control Box; 30-ft. Channel Master Antennae; Chrome Clothes Rack with Zippered Clothes Bag; Electric Broom; Electric Floor Washer; Massage Unit; Apt. size Electric Washing Machine.

Kitchen Counter and Store Counter; Studio Couch; Lazy Boy Chair; Dishes; Toasters; Irons; Kettles; Vacuum Cleaners; Eavestroughing; Screen Doors; Wooden Doors; Floor Lamp; Table Lamps; Radios; Televisions; Car Radios; Radio and TV Cabinets; Toilets and Sinks; Stove Pipes.

Oil Heaters; Tube Tester; Television and Radio Tubes; Automatic Washer; Oil Drums; Washing Machines; Electric Ranges; Rangettes and many articles too numerous to mention.

TERMS — CASH
GEORGE MONTGOMERY,
Auctioneer, Phone 398-6488
Clerk — Harry Bleeker
Owner and Auctioneers not responsible for accident or injury
28-2

Guides to Shopping

The following is a list of 10 buying tips:

1. Don't be misled by the dealer who lures you to his establishment with an attractive advertisement of a standard brand item and then tries to talk you into a higher-priced off-brand article.

2. Don't be blinded by 'bargains" offered at prices which are hard to believe.

3. Don't be rushed into buying anything by talk of a "golden opportunity".

4. Don't allow a door-todoor salesman to leave merchandise with you on an "approval receipt" until he returns.

5. Don't permit a household appliance to be taken from your home without first receiving in writing an estimate of repair costs.

6. Don't use the article delivered to you if you find that it is not the same as you ordered, but immediately notify the seller.

7. Don't accept an oral guarantee. Get it in writing. Make sure you understand what it says and that it protects you fully.

8. Don't sign a contract without reading it carefully — especially the fine print. Never sign a blank contract or a contract with blank spaces on it.

9. Don't make financial commitments which you cannot possibly meet.

10. Don't hesitate to investigate before buying. If you have any doubt about a dealer, check with either the local police, or the Chamber of Commerce, or some other community organization which works to protect the consumer and the legitimate businessman.

Minto

(Mrs. Lindsay Tanner)

Mr. and Mrs. Stanley Thompson attended the funeral of their aunt, Mrs. Earl Twiddy, of Camden, N.Y., on Tuesday of last week.

Mr. and Mrs. Richard Harris and Dawn and Mr. and Mrs. Arthur Harris, of Buffalo, are spending their holidays at the Joyce home.

Miss Brenda Watson, of Petherick's visited her cousins, Ruth and Douglas Sarles last week.

Mr. and Mrs. Frank Hutchinson and Mrs. Iva Ayrhart, of Stirling, called on Mrs. Myrtle Brady on Friday afternoon.

Mr. and Mrs. Jim Elliott, of Belleville, called on Mr. and Mrs. Lindsay Tanner Sunday evening. Mrs. Laura Tanner, Edna, Clare and George were callers also at the Tanner home.

Mrs. M. Barlow, of Toronto, is spending a few days with her brother, Mr. Orval Jackcon and Mrs. Jackson.

Mr and Mrs. B. Morden, of Calgary, and Mr. and Mrs. F. Hutchinson, of Stirling, visited Mrs. Myrtle Brady on Monday afternoon.

Mrs. Anne Tanner, of Belleville, spent the week end with Mr. and Mrs. Phil Vance.

Mrs. Ralph Clements and boys spent the week end with her parents, Mr. and Mrs. Ray Poste at their cottage at Papineau Lake.

Mr. and Mrs. Joe Forestell, Larry and Jim visited Expo for three days last week.

Spring Brook

(Mrs. Malcolm Mason)

Mr. and Mrs. Emerson Reid and Mrs. Myrtle Cassidy attended the funeral of their aunt, Mrs. Annie Hough, at Finch, on Tuesday and also visited Mrs. Annie Phillips, at Renfrew.

Mrs. Annie McMaster spent last week with Mrs. Gladys Moore and Mrs. Herman, at Ivanhoe.

Mr. and Mrs. Carl McKeown and girls, of Vancouver, B.C., are spending some time with Mrs. Fred McKeown and visiting other relatives in the vicinity.

Mr. Tom Turner, Winnipeg, Man., spent the week end with Mrs. Chris Bateman.

Mr. and Mrs. Murney Mason are spending some time at their cottage on Moira Lake.

Mr. and Mrs. Garnet Forsyth, John and Shelley, Peterboro, visited Mr. and Mrs. Emerson Reid on Sunday.

Mr. and Mrs. Gordon Apps and Lorri are enjoying a holiday for the remainder of July.

Mr. and Mrs. Ed. Bateman were week end guests of Mr. and Mrs. Vanwart and family, at Peterboro.

Mr. and Mrs. Grant Reid are spending a few days this week at Expo.

Mr. and Mrs. Don Ferguson, Ottawa, were guests of Mr. and Mrs. Emerson Reid on Saturday.

A man fell out of a 10-storey window. He hit with a thud, a crowd gathered, and a witness rushed over and said to him, "What happened?"

"I dunno," sadi the man, standing and dusting himself off. "I just got here myself.

SALE
FRIGIDAIRE AIR CONDITIONERS

— SALE PRICED TO CLEAR —
MODEL Q090L, 9000 B.T.U. — REGULAR $343.25
SALE PRICE -- $299.95

MODEL Q110L, 11000 B.T.U. — REGULAR $403.95
SALE PRICE -- $349.95

FOR SLIDER SASH
MODEL T-090L, 9000 B.T.U. — REGULAR $373.75
SALE PRICE -- $319.95

HATTON HARDWARE
PHONE 395-3346 STIRLING

BUY IN A **HARDWARE STORE**

Swimming Classes

The Stirling Rotary Club is again sponsoring Swimming Classes

at the Belleville Kinsman Pool, the first two weeks in August for children of Public School age. Registration is open for fifty students.

— CONTACT GRAHAM MOUCK —

Orange Centennial Parade, Ottawa

The Orange Centennial Parade was held in Ottawa on Saturday, July 8th.

Bus loads landed in Ottawa from as far West as Toronto to the Eastern outskirts of Quebec Province to attend the largest demonstration ever held in Ontario East. Locally, bus loads came from the entire County of Centre Hastings. Thousands lined the parade route for a distance of more than 3½ miles. Scores of bands from all parts of the jurisdiction added colour to an outstanding event.

Past Grand Master Lorne Hagerman and Fred Bateman and their wives were in Ottawa for the occasion.

CUSTOM WORK WANTED
AVAILABLE — For Custom Baling. Ralph Parks. Phone 395-3694.
28-1p

PHOTOGRAPHY
BLACK AND WHITE — OR COLOR
WEDDINGS — COMMERCIAL
CHILDREN — FAMILY AND PERSONAL
PORTRAITS
SOCIAL AND ASSOCIATIONS
PASSPORT PHOTOS
ONE-DAY SERVICE
GORDON A. SAVAGE
R. R. 2, Frankford Phone 398-7033

Things Are Humming For Stirling Bee-keeper

No Stings!

A. R. Mallory, clad in protective suit probes hive at Stirling honey house.

Things are humming here for A. R. Mallory, He has more workers going for him than the federal government — and not a sngle payroll is in sight.

But that's not the main reason he is happy in his work.

As one of Ontario's leading apiarists, he is carrying a life-long romance to a logical, scientific conclusion.

Mr. Mallory is owner and manager the Trent Valley in 31 different locations.

The number of colonies he administers sounds like an imperialist's pipedream. But, with the bee season now at its busiest, Mr. Mallory has time for little else but business, covering an area from Tweed, across toward Peterborough and south to Wooler.

But with his background, it also borders on a labour of love.

His bee-and-I affair reaches back to his Sidney township childhood. of 1,600 beehives scattered across

"My grandfather was a bee-keeper on the Trent Road and I used to spend my time there," he recalls. "They couldn't keep me out. Finally they gave up and gave me a hive when I was seven years old."

He has come a long, professional way since that time.

He graduated with a B.S.A. degree from the Ontario Agricultural College in Guelph and stayed as lecturer for the agriculture department. Then in 1944, he was appointed assistant government apiarist for Saskatchewan. Two years later he was back in Hastings County, ready to personally do business with the bees.

His present honeycombe of colonies around the Trent Valley has grown from an initial purchase of 200 hives in 1947.

But his hives have made their mark outside the Quinte district and the Mallory enterprise now is internationally known, attracting visiting foreign experts.

In late August a big group of representatives from International Congress of Apiculture visit the Mallory enterprise here.

Among the sights, they will see the honey house on Highway 33 just south of here where honey and the beeswax side product is extracted from the combs for shipment.

Despite the activity, the beekeeper stil has time to ponder the fascinating society created by his business-like little charges.

Within the hive, says Mr. Mallory, exists a community which has the "highest degree of socialism."

"The only comparison comes from the organization of the ants."

Yet the community instinct is separate and exclusive in each hive.

"Their society is within their own hive," says Mr. Mallory. "They will rob from a weaker colony."

For this reason, when he is starting a fresh hive of bees, the apiarist must ensure its entrance is smaller than usual so the new settlers will have less difficulty doing guard duty.

Within the hive the social scale is sharply divided on two levels around the egg-bearing queen bee.

There are the female workers and the males — the drones.

The workers are the wonder of their world, labouring to gather the nectar for the hive from the surrounding fields.

"Once they get active in the field, they work themselves right out," says Mr. Mallory. "They keep going until their wings get broken and worn."

The males stay within, leaving only when necessary to mate on the wing with the queen.

As the season closes, the drones make their exit — dragged out to die by the female workers to conserve food stocks.

With winter, the apiarist leaves the colonies intact, insulating them with tar paper and straw. Inside the hives, the bees cluster together to provide natural body heat. The colder it gets the tighter they draw together.

About mid-April, the season reopens and Mr. Mallory begins his rounds — renewing his contact with the colonists.

It also renews something akin to a battle of wits.

"I think that's what holds me," confesses Mr. Mallory. "There's the feeling you never have complete control. They are always a little bit ahead of you. You never quite understand them."—Belleville Intelligencer

A. R. Mallory and Wife With Imported Queens

Anti-Rabies Measures

During the last few years, there have been a considerable number of proven cases of rabies in various Provinces of Canada. Many of them occurred in the Province of Ontario. Wild animals, such as foxes, skunks, etc, have been mainly affected. Domestic animals, however, have by no means been free of the disease. Dogs, cats, and cows have all been known to suffer from rabies probably contracted from the wild life. The infection among the latter animals constitute a great danger for humans. For it has to be remembered that there has never been even one human case known to have recovered from rabies.

The control of the disease in animals is in the hands of the Veterinarians of the Health of Animals Division, Agriculture Department of the Canadian Government. The Public Health authorities, however, as represented by the Health Units have to take an active part in cases of human beings in contact with the rabied animals.

In case a person is bitten by an animal, the best action to take is as follows — The person affected should immediately consult his family physician, who in turn may seek advice form the Medical Officer of Health or Veterinarian. Domestic animals involved **should not be shot, but** safely confined and given water and food. This measure alone will greatly contribute to human safety for it is quite easy to detect early signs of rabies in a live animal. Governmental or private veterinarian should be consulted. A wild animal that bites or attacks a human can be shot through the body but **never through the head.** Shooting through the head destroys the nervous tissue that can be examined for the presence of rabies. When wild animals are in a fight with the domestic ones, a veterinarian should be consulted with regards to imposing a quarantine on the possibly infected domestic animals. In case of sickness in bovine animals, there should be no atempt made of pushing tablets into their throats with an unprotected hand.

There are quite efficient ways of preventing rabies in people exposed to an infection, and the physicians will take them whenever necessary. However, it is important to remember to contact the doctor as soon as possible after exposure to a suspicious bite or scratch.

Check Your Printing Needs

We are equipped to supply you with most types of job printing, including:
Envelopes, Letterheads, Statements, Bill Heads
Factory Forms, Tags
Business Cards, Cheques
Membership Cards
Draw Tickets
Window Cards, Labels
Mercantile Posters
Booklets, Dodgers
Letter Circulars

WM. TAYLOR WELL DRILLING

- RESIDENTIAL
- INDUSTRIAL
- COTTAGE
- FARM

— Moderate Prices —
Terms May Be Arranged
CALL: MADOC 473-2971

NOTICE

TO

DR. LOCKE SHOE CUSTOMERS

THERE WILL BE AN INTERRUPTION IN THE MANUFACTURE OF DR. LOCKE SHOES

IF YOU WILL BE WANTING A PAIR IN THE FALL, WE WOULD SUGGEST YOU GET THEM SOON WHILE OUR STOCKS ARE REASONABLY COMPLETE.

LESLIE'S SHOE STORE LTD.

255 FRONT ST BELLEVILLE

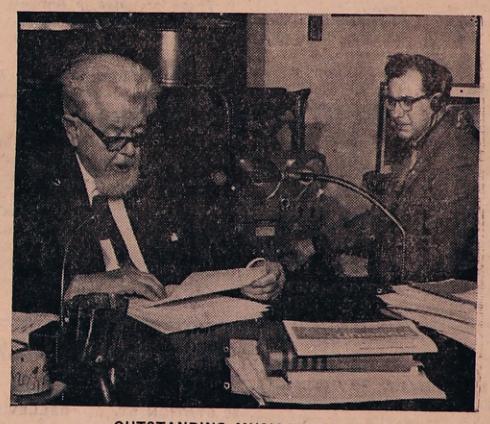

OUTSTANDING MUSICAL FIGURE

Sir Ernest MacMillan, one of Canada's outstanding musical figures is host and commentator of the CBC radio network programme — CBC Thursday Music. He is shown at his home during a taping of the program. This series consists of two brity Series In each case, Sir Ernest introduces the music and gives a resume on the careers of the artists and composers in his lively and witty style.

The Stirling News-Argus

PHONE 395-3321 5 FRONT ST. W.

Presents a distinctive line of Wedding Invitations

Let us assist you with your plans for that all important wedding day.

COME IN AND SEE OUR COMPLETE SELECTION OF

- *INVITATIONS*
- *ANNOUNCEMENTS*
- *INFORMALS*
- *ACCESSORIES*

Your choice of various paper stocks, type styles and sizes.

ask for . . .

Forever Yours by Inter NATIONAL

Select your wedding invitations, announcements and accessories with complete confidence as to quality and correctness of form.

WE ALSO HAVE PERSONALIZED WEDDING NAPKINS, MATCHES AND CAKE BOXES

Engagement Notice published free with every order of Wedding Stationery.
No charge forWedding Pictures on orders of $35.00 or over.

Konan -- Morton Wedding

Mildred Ann Morton, daughter of Mr. and Mrs. Burton Morton, Harold, R.R. 2, and Raymond William Konan, son of Mrs. Catherine Koncewicz, Blue Island, Ill., exchanged marriage vows in the Cornell University Chapel, Ithaca, N.Y., on June 24th. The groom's brother, Lawrence from Beaumont, Texas, performed the ceremony.

The bride who was given in marriage by her father, wore a full-length medieval gown of white Florentine matelasse, fashioned by the bride herself. Her wedding slippers of matching fabric were especially designed by the couple's friend, Giorgio Merli, of Bologna, Italy. In her hair was a garland of white stephanotis and ivy leaves and she carried a white bouquet of miniature carnations and stephanotis.

The groom's sister, Mrs. Marianne Harczak, wearing a floor-length dress of apple green organza, attended the bride. She carried a bouquet of yellow carnations and stephanotis. The best man was Mr. Bernie Harczak, of Blue Island.

The guests were received in the Statler Inn on the Cornell Campus. The bride's mother wore a dress of white lace over pink linen, with pink picture hat, white accessories and corsage of pink rosebuds. The groom's mother wore a blue printed silk dress with white accessories and corsage of white roses.

For the wedding trip, the bride donned a dress of turquoise imported French cotton. Ray and Mildred will reside in Washington, D.C., where the bride will be employed in educational research with the Russell Sage Foundation. The groom is employed in the International Division of the Department of Agriculture and will continue his studies at the Johns Hopkins School of Advanced International Studies.

For Information on
ALL LIFE INSURANCE PLANS
— SEE —
ELVIN G. CARR
The EXCELSIOR LIFE
Insurance Company
Belleville — Ontario
Bus. 961-9131 Res. 962-5996

Rylstone

Mrs. Ellis Jones)
(Held Over)

School's out — For a lot of the Public School pupils it will mean a new school when they return to classes in the Fall. The Union School has been closed and pupils there, residents of Seymour Township, will be taken by bus to the new Hillcrest School in Campbellford. Those pupils living in Rawdon will go to either the 9th Line or 12th Line schools. Kathy Thomson, Lisle Finch, Eddie Dunk, Chris Trumble and Jimmie Finch, of the Union School, will be starting to High School, as will Sue Spencer, Alan Morton, Eileen and Glen Meiklejohn, of the 9th Line School. To date, there has been no teached hired for the 9th Line School.

Mr. and Mrs. Aaron Anderson attended the Stillman—Wannamaker wedding in Frankford, on Saturday.

Grant Richardson, of Stirling, will be the speaker at the Rylstone-Stanwood joint service at Rylstone United Church on Sunday morning, July 9th.

Mr. and Mrs. Chuck Miller and Cindy, of Toronto, and Mr. and Mrs. Ernie Miller, Wayne and Gary,, of Trenton, were holiday guests of Mr. and Mrs. Chas. Stewart and Cathy.

Mr. and Mrs. Aaron Anderson attended a 50th wedding anniversary celebration in honour of her brother, Earl Wannamaker and his wife, at Frankford.

Kathy and Karen Thomson and Beth Anderson are visiting their aunt and uncle, Mr. and Mrs. Murney Fleming, at Columbus, Ont., this week.

Miss Margaret Mulheron, of Stirling, is spending a few days with Marilyn Stewart and her parents, Mr. and Mrs. Ray Stewart.

Fred Petherick received injuries to his back one day recently while engaged at his job at the Silo Plant, south of Campbellford. He is still under the doctor's care.

Mr. and Mrs. Don Stewart, Donna and Maureen, Mr. Wm. Stewart and Marilyn Stewart were Sunday supper guests of Mr. and Mrs. Alex Stewart in Campbellford.

Mr. and Mrs. Melville Finch, of Springbrook, visited Mr. and Mrs. Cecil Finch and boys on Sunday evening.

Mr. and Mrs. Doug. Bedore and children, of Deloro, were Saturday supper guests of her parents, Mr. and Mrs. Fred Petherick.

Mr. and Mrs. Roy Petherick and family, of Stirling, also visited his parents on Sunday and Mrs. Ted Grills and children, of English Line, visited them on Monday.

Mrs. Mabel Beggs, of Campbellford, was a supper guest of her son, Cecil, and his wife, on Monday evening.

Mr. and Mrs. Aaron Anderson were Sunday supper guests of her sister and husband, Mr. and Mrs. Clifford Hubble, at Glen Ross.

Mark and Michael Thomson are visiting their aunt and uncle, Mr. and Mrs. Allan McComb, at Wallbridge, this week.

Monday guests of Mrs. Lloyd Anderson were Mrs. George Sutherland and her daughter, Mrs. Richard Dracup, Mrs. Peter Johnston, and Mrs. Doug. Morton and daughters, Janice and Cheryl, all of Stirling.

Mrs. Clarence Thomson made a birthday call on her aune, Mrs. Ellis Jones, on Monday afternoon.

Final School Picnic

On Tuesday, the Union School and their teacher, Mrs. Cora Reid, and their parents, met at Crowe River Bridge Picnic Grounds for their annual and in this instance, final picnic.

After a bountiful picnic dinner, there was a short programme and Kathy Thomson read an address to Mrs. Reid in appreciation of her patience and guidance in all the years she has been teacher at the Union School. Mrs. Reid has just completed her 15th year at the school. Johnny Spencer presented Mrs. Reid with a sterling silver Centennial Maple Leaf brooch, with ear-rings to match.

The rest of the afternoon was spent in swimming and games and visiting for the older folk.

With this final picnic, another phase of rural school life has passed into oblivion.

Interdenominational Church Service

An interdenomational Church Service was held in the Orange Hall, Spring Brook, on Sunday evening, at 8.00 o'clock, following a pot luck supper in the basement.

Rev. Mr. Stewart, of St. Mark's Anglican Church, Bonarlaw, gave the sermon, while Mr. Gordon Apps, minister of the Spring Brook charge and Mr. Hubert Andrews, of the Gospel Chapel, Rylstone, read Scripture passages. Mrs. Clarence Thomson presided at the organ for the hymns. This was to have taken place at the Community Centre at Spring Brook, but owing to the showery weather, it was changed to the Orange Hall. The building was filled to capacity, with some not gaining admittance. We hope this neighourly gesture will be tried again, soon.

Funeral of Mrs. Bogart Linn

The community was shocked to hear of the sudden death of Mrs. Bogart Linn, the former Clara Milne, on Tuesday evening, June 27th. in her 68th year.

She was the daughter of the late Mr. and Mrs. Wm. Milne, of Rylstone, and had spent her entire life here, and at her own home on the 7th Line of Rawdon.

Besides her sorrowing husband, she leaves two sons, Carl of Seymour, and Harold, on the 7th Line; one sister, Mrs. Will Dunk, of English Line; two brothers, Jim, of Seymour, and Fred, of Markham, and six grandchildren. Two sisters, Mrs. Harry Wright (Maggie) and Mrs. Richie Meiklejohn (Lily) predeceased her.

She rested at her home until noon on Thursday when she was taken to Burnbrae Chruch, where the coffin remained open till time for the funeral service at 2.00 o'clock. Interment was in Burnbrae Cemetery. Rev. A. E. Toombs and Rev. C. A. MacSween conducted the service.

Pallbearers were Messrs. Fred Beckett, Omar Dracup, Fred Fry, Ernest Thain, Robert Mathews and Gordon Meiklejohn. Bearers of the many beautiful floral tributes were Messrs. Edmund and Desmond Hay, Ronald Dunk, Malcolm Matthews, Laird Meiklejohn, Alex Linn, Wayne Milne, James Johnston and Alfred Akins.

Hastings 4-H Corn Club

The third meeting of the Hastings 4-H Corn Club was held June 26th, at the Legion Hall in Stirling. This was a combined meeting with four other 4-H Clubs.

Mr. Wayne Martin told the members of the different land formations and the various soil types and structures throughout the County.

It was decided that for the next meeting there would be a tour to point out the various soil and land formations.

OF MANY THINGS

By Ambrose Hills

MY UNCONSCIOUS SLEEPS

This column ought really to write iteself this morning. You see, I went to a lecture the other night by a noted psychologist, at the Inn right beside Greenhorn Farm.

It was a fascinating lecture! I could hary wait to get home, go to bed, and give the ideas a try.

According to the lecturer, the whole thing was simple. All one needed to do was give an order to the brain, and while you sleep, your "unconscious" mind is busy, busy, busy fulfilling the order. So last night, as I drifted off (that part came easy) I said, sternly, to my mind, "Hey you, while I am sleeping tonight, I want you to think up a good item for my Of Many Things column. Then, grinning like a lazy gargoyle, I drifted into the arms of Morpheus.

My unconscious was supposed to drift into the arms of the muse and come up with something snappy for me to write today. I rushed into my den, put paper in the typewriter, and waited . . . waited . . .waited . . .

Where the devil did my unconscious get to? How come no ideas flow? Instead, I sit by my window and watch the sun make ripples on the pond, where swallows swoop above it sniping for the black beetles tha love to settle on the surface and float there like black diamonds. Good thing that psychologist is not near, or those beetles would get a shock as I sent him sprawling headfirst into the pond!

Maybe someday I'll stop being a pushover for every new cult that comes along with a promise to make life easier. It's a fact, Virginia, there is no Santa Claus, and there's no band of Brownies to work while you sleep. I take that back. I still believe in miracles and good old Santa and even in my unconscious—it's just drowsy this morning and acting a bit stubborn. Perhaps, tonight, if I give my orders a bit more tactfully, it will come through. Keep reading Of Many Things for the awakening!

Meanwhile, I must plug in my uninspired way, like the rest of the world, working in the full glare of daylight while the Brownies loaf hidden somewhere unknown to me. If they ever show up, though, I've plenty of jobs waiting for them!

Buy Business Forms Locally

★ QUALITY
★ SERVICE
★ PRICES . . . COMPETITIVE
EQUAL OR BETTER

But: • Personal and prompt attention - we're as close as the phone!
• Promotes local interests by helping to provide jobs and increase buying power
• Business Forms Made by Canadians for Canadians
• No extra cost to you

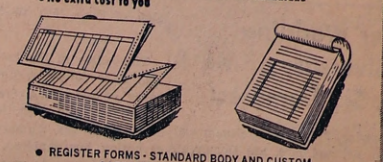

• REGISTER FORMS - STANDARD BODY AND CUSTOM CARBON PAPER IN ROLLS OR SHEETS PORTABLE AND COUNTER MODEL REGISTERS
• CARBON "SNAP-OUT" FORMS - "PAKSETS"
• FORMS WITH CONTINUOUS CARBON FOR TYPEWRITERS AND ACCOUNTING MACHINES
• COUNTER CHECK BOOKS AND RESTAURANT PADS
• MAGNETIC INK CHEQUES ("M.I.C.R.") - SINGLES AND MULTIPLE COPY SETS Etc. ... Etc. ...

In Co-operation with PAKFOLD CONTINUOUS FORMS LIMITED

The Stirling News-Argus
PHONE 395-3321 STIRLING, ONTARIO

Sunday Services

At Local Churches July 16th, 1967

St. Andrew's Presbyterian Church
REV. D. C. MacPHERSON, B.A., Th.B.

St. Andrew's Stirling:
11.00 a.m. Worship Service
Joint services with St. Paul's United Church will be held during July and August with the July services at St. Andrew's.

West Huntingdon:
9.30 a.m — Worship Service
10.30 a.m. — Sunday School

THE ANGLICAN CHURCH OF CANADA
PARISH STIRLING, FRANKFORD AND GLEN MILLER
The Rev. F. F. Downing, Rector
TRINITY VIII

St. John's Church, Stirling:
9.00 a.m. — Holy Communion
Trinity Church, Frankford:
11.00 a.m. — Holy Communion
Christ Church, Glen Miller:
6.30 p.m. — Evensong

GOOD WELCOME
TIDINGS
Pentecostal
TABERNACLE
289 Front St. W., STIRLING
Affiliated with the P.A.O.C.
10.00 a.m. — Sunday School
"Stirling's Best"
11.00 a.m. — Morning Worship
CENTENNIAL DRIVE-IN
7.30 to 8.30 p.m.
* Timely Message
* Special Talent
* Inspiring Music
Pastor Wm. Kenna
Call — 395-2537
The Church That Cares About You
SUNSHINE CORNER FOR ALL
COMING AUGUST 1st

UNITED CHURCH OF CANADA
STIRLING PASTORAL CHARGE
Rev. J. Bruce Small, B.A., B.D.

St. Paul's:
Union Services in St. Andrew's Presbyterian Church during month of July.

Rawdon Pastoral Charge
REV. W. C. COX, B.A., B.D.

Bethel—
9.00 a.m.—Worship Service
10.00 a.m.—Sunday School

Mount Pleasant—
10.00 a.m.—Worship Service
11.15 a.m.—Sunday School

Wellman's—
11.15 a.m.—Worship Service
10.00 a.m.—Sunday School

ROMAN CATHOLIC CHURCHES
Pastor: Rev. James F. McGarvey, P.P.
— Holy Mass Schedule —

St. James The Minor Church, Stirling:
1st & 2nd Sun. of month — 9.00 a.m.
3rd, 4th and 5th Sun. of the month — 10.30 a.m.

St. Francis Of Assisi Church, Frankford:
1st and 2nd Sun. of month—10.30 a.m.
3rd, 4th and 5th Sun. of the month — 9.00 a.m.

GRACE CHAPEL
10.00 a.m.—Sunday School
11.00 a.m.—Lord's Supper
4.30 p.m.—Gospel Bells
7.30 p.m.—Gospel Service
Speaker—
Mr. A. R. McConkey, Detroit
Thursday, 8.00 p.m., Prayer and Bible Study.
Young People's
8.00 p.m.—Saturday

THERE WHEN YOU WANT HIM...
the dependable Texaco man with your delivery of—
FIRE CHIEF GASOLINE
Premium performance from a regular-priced gasoline.
HAVOLINE MOTOR OIL
Better performance from your tractor, truck and car engines.
MARFAK CHASSIS LUBRICANT
Longer life for your farm machinery and car.
See us or call—
DOUG ACKERS
Your Local Texaco Dealer
PHONE STIRLING 395-3770

CANADA'S CENTURY

A news background special on the Centennial of Confederation

The Giants Of Canada's Early Years

(Sixth Of A Series)
By WALT McDAYTER

History has repeatedly proven that a nation can only be as great as its leaders, and the giant strides Canada has made in less than 100 years reflects the fact that we have had more than our share of strong leadership.

Of Canada's 14 prime ministers, the first, John A. Macdonald, is probably the most fondly remembered. Macdonald may have been a notorious opportunist, a procrastinator, and sometimes utterly unscrupulous in his political dealings, yet posterity has mercifully forgiven him all this.

Why? Because he was also the most delightfully colorful character our history has produced.

More significantly, however, John A. was the right man for the times. A compromiser and a conciliator, his fatherly coaxing and wheedling were needed to guide the infant nation's first few faltering steps taken on her own two feet.

It is highly unlikely, for example, that the Canadian Pacific Railway would have reached the Pacific coast by 1885 had it not been for his prompting. Without this railway, British Columbia would have withdrawn from Canada, and settlement in the prairies would have been drastically delayed.

But it must be remembered it was Macdonald who was embroiled in the scandal that almost ended in the shelving of our first transcontinental railway! In 1873 the Liberals proved that he and his Quebec colleague, George E. Cartier, had accepted campaign funds from Hugh Allan as a bribe for the western railway contract. But voters have short memories, and though Macdonald had been forced to resign in 1873, in 1878 he was re-elected prime minister. Railway construction, halted in his absence, was resumed.

In the period of Macdonald's disgrace, Liberal Alexander Mackenzie became Canada's second prime minister. Faced with a depression, he attempted to perk up the economy with a lower tariff policy.

After Macdonald and Mackenzie came a series of four Conservative prime ministers, within a five year period. They were: J. J. C. Abbott, first Canadian-born to hold that office; John Sparrow Thompson, first Roman Catholic PM; Mackenzie Bowell; and Charles Tupper, who won the dubious distinction of holding office the shortest time in Canadian history, a total of four months.

Wilfrid Laurier and his Liberals won the 1896 election, bringing stable government back to Canada. This political giant remained in power until 1911.

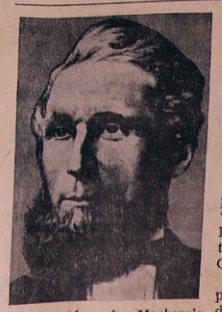

It was Alexander Mackenzie who established the Supreme Court of Canada in 1875, and who introduced secret ballots in elections.

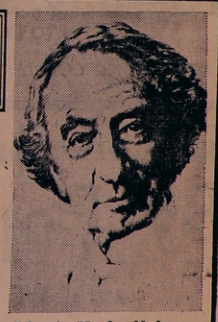

John A. Macdonald became Canada's first prime minister before the nation actually existed. Governor General Monck formally appointed him prime minister on May 24, 1867. Canada did not become a nation officially until July 1.

Silver-tongued and with a razor-keen intellect, it was he who led the revolt of the Dominions at the 1897 colonial conference, when Britain tried to establish a central government to directly rule over the whole Empire. Laurier knew full well that Britain would dominate the proposed central government, and that the Empire nations would be deprived of their hard-won autonomy.

Similarly, Laurier had no patience with French-Canadian parochialism. He ably checked the growing Quebec separatism fanned in that province by Henri Bourassa.

Laurier's faith in our nation was immense and unlimited, expressed in the oft-quoted phrase, "The nineteenth century belonged to the United States, but the twentieth century belongs to Canada."

His prediction may have been proven a bit exaggerated, but it does reflect accurately the tremendous pride he had for Canada.

Toronto Telegram News Service

— CLIP AND SAVE —

Summer Clearance

ALL SPORTS COATS -- 20% DISCOUNT

2 GROUPS OF MEN'S SUITS

GROUP 1 — (10 SUITS) TO CLEAR AT $35.00
GROUP 2 — (12 SUITS) Regular to $69.50
THIS WEEK — TO CLEAR AT $58.00

These represent Discontinued Lines in Odd Sizes.
For that Extra Suit, they are Good Value.

THOUGHT FOR THE WEEK
It now costs more to amuse a child than it did to educate his father.

BOB'S
"Service With a Smile"

FAMILY PROTECTION
and RETIREMENT PLANS

Elwood Bateman

SUN LIFE ASSURANCE COMPANY OF CANADA
STIRLING ONTARIO

Silver Wedding Anniversary of Mr. & Mrs. Sid Demorest

On Sunday, July 9th, afternoon and evening, Mr. and Mrs. Sid Demorest, Marmora, received a large number of friends and relatives on the occasion of their 25th Wedding Anniversary.

The ladies in the bridal party and also their daughter, Betty, wore corsages of red roses, tied with silver ribbon and the men, including their sons, Herb and Tommy, wore white carnation boutonnieres.

The dining table was covered with a lace cloth and centred with a tiered anniversary cake, set in white tulle flanked with blue cornflowers and white candles with silver trim and the number 25.

The anniversary cake was decorated by Mrs. Clarence Rogers in a colour scheme of white roses and silver leaves. The ornament on the top layer was a headdress of pearls, worn by the bride in 1942.

The other decorations included a dozen red roses set in a cornflower vase, which was one of the original wedding gifts, an arrangement of baby 'mums and other flowers in a white glass container, a gift from friends in Montreal, and pink Centennial roses.

Those who poured were: Mrs. Percy MacMullen, Mrs. Lorne Bailey, Mrs. J. A. Montgomery, Colborne and Mrs. Ormel MacMullen, Belleville. The servers were Misses Patience and Susan MacMullen, Belleville, Misses Marilyn and Linda Bailey. The kitchen assistants were Marmora friends: Bernie Shannon, Alma Rogers, Eileen Bell, Jean McGarvey and Eva McCormick.

Guests were in attendance from Cobourg, Colbourne, Frankford, Trenton, Belleville, Montreal, Stirling and nearby points.

Miss Betty Demorest was in charge of the guest book and arranged the gifts which included a money tree with 25 silver dollars from their children and a large array of Centennial items. They were also the recipients of numerous cards of greetings.

During the evening, Mr. Charlie Demorest, Belleville, entertained with slides of former family anniversaries and weddings.

On July 1st, 1942, Rev. J. E. Bechel, pastor of Rawdon Circuit, officiated at a lawn wedding at the home of Mr. and Mrs. Percy MacMullen, Sunset Farm, Mount Pleasant, when their daughter, Eileen Mabelle Elspeth and Sidmer Herbert Demorest, son of the late Mr. and Mrs. John Demorest, Stockdale, were married. The attendants were: matron of honour, Mrs. Luke Glover, Trenton, sister of the groom, bridesmaid, Miss Mabel Sharp, and flower girl, Miss Marie Montgomery. The bride's brother, Pte. Ormel MacMullen, Brampton, assisted the groom. The musician was Miss Geneva Wager, Fenelon Falls, and the soloist, the late Miss Mae Currie.

Mr. and Mrs. Demorest have resided in Marmora for the past twelve years. They are members of St. Andrew's United Church. Mr. Demoret is employed as an electrician at the Marmoraton Mines.

Friends extend greetings at this time.

Only uncomfortable chairs become antiques. The comfortable ones are worn out by a single generation.

DANCE
TO THE
WAYWARD
SUNNY OAKS, OAK LAKE
Tuesday, July 18th
8 TO 12 P.M.

ADMISSION: COUPLE $1.50; SINGLE $1.00

STIRLING HORTICULTURAL SOCIETY

Summer Work in the Garden — The most important work at this season is careful cultivation. It should not be deep, but should keep the surface soil loose.

THE BIBLE TODAY

Scripture production is taking place in 60 centres around the world. These production centres are found in eight countries of Europe, nine of Latin America, 11 of Africa and 19 of Asia.

Production of Bibles, Testaments, Portions and Selections of Scripture has increased significantly in recent years. As world demand grows, and as facilities in different parts of the world develop, increasingly production of Selections Portions, and to a growing extent New Testaments, is done locally in the country of distribution. The skilled task of production of complete Bibles is undertaken in Brazil, Korea, Lebanon, Pakistan, South Africa and the U.A.R. as well as Europe, the U.K. and U.S.A.

As a case in point, the Bible Society's printing plant in Indonesia opened in February, 1966, has been producing only portions and selections to date, but in good quantity and quality. New Testaments and Bibles are to follow. By 1970, it is planned that 100,000 Bibles a year will be produced in Indonesia.

Thirty-four million copies of Scriptures were produced in the U.S.A. in 1965, mainly in English and Spanish. In the U.K., of the five million produced, half were Bibles and New Testaments in over 100 languages.

Suggested Daily Bible Readings

Sunday — Luke 19: 29-48.
Monday — Luke 20: 1-28
Tuesday — Luke 21: 1-28
Wednesday — Luke 22: 1-23
Thursday — Luke 22: 24-53
Friday — Luke 23: 1-38
Saturday — Luke 23: 39-56.

EMERGENCY NUMBERS

Fire - - 395-2554
Police - - 395-2494

Thurlow Sidney Softball League

July 15th —
Centenary at Foxboro
Stirling at Glen Ross
Johnstown at Crookston
Holloway at Wallbridge

July 18th —
Crookston at Holloway
Glen Ross at Johnstown
Foxboro at Stirling
Wallbridge at Centenary

July 21 —
Stirling at Crookston

July 22nd —
Holloway at Johnstown
Centenary at Glen Ross
Foxboro at Wallbridge

July 25th —
Holloway at Stirling
Johnstown at Centenary
Crookston at Wallbridge
Glen Ross at Foxboro

July 29th —
Wallbridge at Stirling
Halloway at Centenary
Glen Ross at Crookston
Johnstown at Foxboro

August 1st —
Glen Ross at Holloway
Foxboro at Crookston
Johnstown at Wallbridge
Centenary at Stirling

August 5th —
Foxboro at Holloway
Wallbridge at Glen Ross
Crookston at Centenary
Stirling at Johnstown

August 8th —
Johnstown at Crookston
Stirling at Glen Ross
Centenary at Foxboro
Holloway at Wallbridge

Johnstown plays all home games at Glen Miller School. Crookston and Glen Ross play all home games at Stirling. All games begin at 7 p.m. with the following exceptions: (a) In case of a double header at Stirling, the second game on the schedule is played at 8.30 p.m. (b) All Friday night games are at 9 p.m. (marked *). c. The All Star game on June 13th is at 8.30 p.m.

Travelling This Summer ?

TRAVEL CLOCKS
GERMAN MODELS from $5.95
WESTCLOX from $9.98

Ladies' and Gent's BILLFOLDS

A GIFT FOR YOUR HOSTESS
ENGLISH CHINA
BROOCH and EARRING SETS
in Trillium, the Flower Emblem of Ontario

Burrell's JEWELLERY
DIAMONDS — WATCHES — GIFTS
STIRLING PHONE 395-3344 1867 1967

DOUBLE TROUBLE

Maybe and maybe not, but Simon Templar (Roger Moore) is used to it on the weekly CBC-TV network program "The Saint" seen each Monday evening. Vicky and Cathy Graham are only two of the many glamorous girls Templar encounters in the action-packed hour each week.

By Popular Demand

WE ARE AGAIN OFFERING

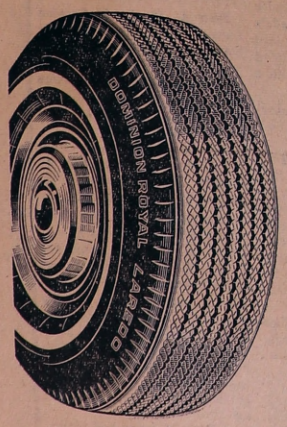

UNIROYAL LAREDO
The rain tire

4 for 3

— AND —

Whitewalls Free

— AT —

STIRLING MOTORS (Stirling) LTD.
962-8527 PHONE 395-3352

BUY 3 BLACKWALL TIRES AT THE REGULAR PRICE. WE WILL GIVE YOU INSTEAD 4 WHITEWALLS AT NO EXTRA COST.

CALL TODAY! DON'T BE DISAPPOINTED. LIMITED TIME ONLY.

NOTICE
Closed For Annual Vacation
FROM
JULY 25th to AUG. 7th
(INCLUSIVE)

St. Pierre Radio & T.V.
Expert Repairs To All Makes of Radio and T.V.
PHONE 395-2464 FRONT ST., STIRLING

Centennial Specials

SERVIETTES	18's — 35c
PENCILS	12 — $1.00
STATIONERY	box — 79c
PLAYING CARDS (double)	$3.00
FLAGS — green, blue, red	each 59c
EXPO BAGS, shoulder, handle	$2.98
COLOURED BEACH BAGS	98c

Noble's Rexall Drugs
PHONES — DAY 395-2110; NIGHT 395-2194
Member of the Chamber of Commerce

1867 1967

The Stirling News-Argus

With which is incorporated "The Stirling Leader"

VOL. No. 86 — No. 29 STIRLING, HASTINGS COUNTY, ONTARIO WEDNESDAY, JULY 19th, 1967 $3.50 per year in Canada — Single copies 10 cents

Stirling Fall Fair Prize Lists Offer Excellent Prizes In Various Classes

Revision of Various Classes Made — Western Games Program To Be Featured

The prize lists for Stirling Fall Fair, to be held on September 1st and 2nd will be ready for distribution this week-end.

The Directors have endeavoured to make the prize lists attractive and have been well supported by outside firms and local citizens who have offered special prizes in the various classes.

Horse Classes

Prize money has been made attractive in the horse section in a special effort to make this section attractive to exhibitors. A programme of the various events for the horse classes has been added to the prize list for the convenience of exhibitors.

There will also be the customary events for heavy horses and ponies.

There are several special prizes offered which should result in one of the best shows of horses at Stirling Fair in years.

Western Games

Plans are well under way for holding a Western games programme at the Fair again this year. There will be trophies, monies and ribbons for each event. This was a popular feature of the Fair last year and indications already point to a larger number of entries this year.

Cattle

In the cattle classes, prizes are offered for Ayrshire, Holstein, Jersey, Hereford, Dual Purpose and beef breeds. There are also special prizes listed for all classes.

The customary classes are provided for sheep, swine and poultry.

A feature this year is the Eaton's of Canada Livestock Special, awarded to the exhibitor winning the highest number of points in the Livestock Classes. An exhibitor winning this trophy at another 1967 Fair will not be eligible at the local Fair.

Ladies' Work

The ladies' work section of the prize list has been revised and includes centennial items, children's wear, ladies' wear, men's wear and homecraft divisions. There is also a junior section featured for exhibitors from 9 to 12 years and teen-agers. Attractive prizes are offered, as well as several good specials donated by interested parties.

There are also classes for Cheese, Garden and Roots, Grain and Seeds and Domestic Science.

Public School

The special section for Public Schools has been completely revised. Good prizes are offered for exhibitors in various classes.

Junior Farmer Section

There is a Junior Farmer Section in which the Achievement Days of the Stirling 4-H Calf Club and Hastings 4-H Corn Club are featured. These Clubs are sponsored and financed by the Canada Department of Agriculture, Ontario Department of Agriculture and Food and the Stirling Agricultural Society.

Horticultural Society

The Stirling Horticultural Society will be holding their fall show at the Fair. The prize lists for this section has been completely changed and offers a wide range of flower exhibits.

Dance At Night

Plans are also being completed for holding a gala dance at night at the Fair Grounds.

Be An Exhibitor

The farmers and their wives, as well as local citizens, are urged to get a prize list and be an exhibitor in one of the many classes offered. The Agricultural Society sponsors the Fair entirely in the interests of the farmers of the surrounding district and should be encouraged.

Copies of the prize list may be obtained from R. E. Shortt, Secretary, or at the News-Argus office.

NO PAPER NEXT WEEK

There will be no issue of the News-Argus next week, July 26th when our staff will enjoy their annual vacation. The next issue of the News-Argus will appear August 2nd.

Correspondents covering the news in the surrounding area are asked to note the holiday and have their news budgets for the week of August 2nd in as early as possible.

Engagement

Mr. and Mrs. Ralph Heath, of R.R. 2, Campbellford, wish to announce the forthcoming marriage of their only daughter, Carol Estella, to Malcolm Lynn Mason, son of Mr. and Mrs. Malcolm Mason, Spring Brook. The wedding will take place August 19th, 1967 at 1.30 p.m. in Grace Chapel, Stirling.

Finds Old Coin Dated 1814

John Kane, R.R. 4, Stirling, is in the possession of a half penny coin dated 1814. He found it this summer while working in his garden.

Juveniles Win

In a Sidney-Thurlow League fixture played at the Henry Street Ball Park last night Stirling Juveniles outlasted Foxboro to the tune of 10-9 Battery for Stirling was Burkitt and Day. Dafoe was the losing pitcher for Foxboro.

On Thursday, July 20th at 8.30 p.m. Centenary will be the opposition and on Friday night Crookston. At Friday nights' game a draw will take place for a pair of car tires.

ENGAGEMENT NOTICE

LINDA DIANE SUMMERS

LOUIS JEAN MARTIAL COTE

Mr. and Mrs. Eric Summers, Ottawa, Ontario, wish to announce the engagement of their daughter, Linda Diane, to Mr. Louis Jean Martial Cote, son of Mr. and Mrs. Jacques Cote, Hull, Quebec. The wedding will take place on Saturday, September 16th, 1967, at 11 a.m. in Rideau Park United Church, Ottawa, Ontario.

On Trip To England and Europe

Mr. and Mrs. Ted Reynolds and Mr. Wm. Reynolds left Toronto International Airport on Tuesday of this week to spend three weeks' vacation in Dover, England; France; Zweibrucken, Germany, and other countries.

While in Dover, they will attend the Reynolds family reunion. All nine members of the family will be present and this will be the first time they have been united in forty-one years.

Mr. and Mrs. Glenn Belcour (nee Janet Reynolds) will meet her parents in England. Mr. and Mrs. Ted Reynolds will visit their daughter and son-in-law and family at their home in Zweibrucken, Germany.

Successful In Music

The following students of Mrs. Harold Eliott, A.T.C.M., R.M.T., were successful in the 1967 examinations of the Royal Conservatory of Music of Toronto, which were conducted at Albert College Manor and B.C.I., Belleville.

Piano

Grade VIII — Klinton D. Ketchen, Harold, Honours; Kathy E. Ketchen, Harold, Honours (equal); Bonnie E. Williams, R.R. 3, Stirling.

Grade V — Virginia L. Pollock, of Harold, Honours.

Grade II — Larry J. Forrestell, of Harold, First Class Honours.

Theory

Grade II — Linda G. Walker, of Harold, First Class Honours (90); Elaine A. Kellar, Harold, First Class Honours (91).

All who tried the examinations were successful.

Stirling Student Receives Scholarship

A 1966 graduate of the local high school, Miss Marion Camm, of Church Street, Stirling, received word on Saturday that she has been awarded the McIver Scholarship from Queen's University. This award of $300.00 is given for high standing in Honours English Language and Literature. In September Marion plans to enroll in the second year of the Combined Honours English and French course.

Sport Notes

(By Bob Taylor)

STIRLING LEAD S. & D MIXED LEAGUE

Stirling Young People had their unbeaten string snapped by Halloway, who until this past week failed to win a game. Halloway edged second place Ivanoe 7-6 and tripped Stirling 12-7.

In other activity last week Ivanhoe nipped last place Spring Brook 9-7.

Standings as of July 15th: Stirling 8 points; Ivanhoe 6; Halloway 4; and Spring Brook 2.

GLEN ROSS DECISION JUVENILES

Glen Ross took half the season to win their first game and it appears they relish the idea as they stopped the Stirling Juveniles 6-4 at the local diamond on Wednesday last in a rescheduled game.

Al Huff hurled the win and got a standout defensive performance from Ken Smith in centre field who made a pair of fine running catches. Ray Wellman and Gord Donaldson shared the loss on the loser's rubber

Official Plan, Zoning and Land Use By-Laws Discussed At Meeting

Held On Wed. at Council Chambers — Representatives Present from Toronto

A meeting of interest was held on Wednesday last in the Council Chambers. Present were representatives of Council, Chamber of Commerce and the Department of Planning and Development, Toronto.

The topic of discussion was the formation of a Planning Board for the Village of Stirling. Discussion centred around an Official Plan, Zoning, Land Use By-Laws and committees of adjustment and their implications.

Mr. E. A. Gomme, from the Department of Planning and Development, recommended an appraisal of the community by a qualified consultant prior to making application from the Minister for the actual formation of a Board.

Planning Boards have five, seven or nine members, the majority of whom must be outside of Council members.

It was also recommended that various organizations in the town be addressed at intervals to inform as many people as possible of the implications of Planning and Zoning By-Laws.

A goodly number of citizens have voiced opinions favouring some comprehensive planning for Stirling. We have an attractive municipality and only wise planning for the future may keep it this way.

CENTENNIAL FAIR WEEK PARADE

Floats and Walking Personnel are a must. Do you remember last year's parade? We can have an even better parade this year. Phone and tell us you're interested. Contact Graham Mouck, Fred Bateman or Ted's Tack Shop.

Engagement

Mr. and Mrs. W. Kenneth Oddie, of R.R. 3, Campbellford, Ont., wish to announce the engagement of their daughter, Judith Virginia, to Arthur Lyle Couch, son of Mr. and Mrs. Arthur Couch, R.R. 3, Stirling, Ont. The marriage will take place Saturday, August 12th, 1967, at two o'clock at Hoard's United Church.

Sells Apartments

A real estate deal was completed on Saturday when Mrs. Warren Harlow sold her apartment house on Mill St. to Mr. Leslie Gurr, Toronto.

Mr. and Mrs. Gurr will take possession September 1st. They will reside in the apartment now occupied by Mr. and Mrs. Omer Desroches.

How Do You Quit?

The Senior Citizens debated whether to close shop for July and August and decided to keep the club rooms open for any who wished to meet there and I guess they've got the Go-Go, for attendance is keeping up. They just don't know when they've had enough. They have decided to put a float in the Centennial Fair Day Parade and next Thursday, July 20th a special "do" is arranged so everybody out for another ball.

There's a saying "You can't keep an old man down." This was exemplified by two of our male Senior Citizens who recently went to hospital but couldn't convince the medical authorities that there was anything wrong with them. One is on the streets with a smile for everybody and can still teach a dog new tricks. Guess who? The other one is so rejuvinated he's looking for an old gal to go golfing with him. If she hopes to keep up, she doesn't want to be too old either.

Activity is not confined to the men. Last week Gladys Elliott and Lil Harrington treated the club to a spread that was truly tops. Thanks girls. The rush to wash the dished included one man. Gladys washed and he dried. That is until the welfare of the dishes was considered and then Gladys said, "You wash Ross, and I'll drop for a change.

The second honeymoon is over. Welcome home "The Bells." It's been a pleasure to pinch-hit for you Fred while you were away, but I nearly had by hair pulled out. (both of them.) Be See'n you.

Dis Ole Scribe

Graduates In France

JOHN L. SVOBODA

John L. Svoboda, Jr., son of Mr. and Mrs. John Svoboda, Mill Street, Stirling, Ont., has been awarded the French Baccalaureate in Philosophy and Letters by the Academy of Toulouse. He prepared for the degree during the past two years at the Lycee Victor Duruy, Bagneres-de-Bigorre, France.

He will be returning to Canada this summer and will continue studies at Carleton University, Ottawa, in the fall.

Tires Stolen

Thieves Saturday night stole the two rear tires and wheels from a car on the used car lot at Stirling Motors (Stirling) Limited.

Your Weekly Smile

After all is said and done, much is said and little done.

- COMING EVENTS -

STIRLING ROTARY CLUB STREET Fair, Monday Night, August 21st, at Henry Street Ball Park. Games of all kinds. dance, refreshment booth. Get your ticket on the Camper Trailer. 29-1

L.O.L. WORSHIP SERVICE, SUNday, July 23rd at 11.00 a.m., at St. John's Anglican Church, Stirling. All brethern, L.O.B.A. and Juvenile Lodge members welcome.

Bro. E. Wallace, Sec. Dist. 3

29-1

SEE THE TRANS-CANADA HELL DRIVERS. Famous throughout Canada and the U.S.A. One week at the New York World's Fair. At the Madoc Fair Grounds on Friday evening, July 21st, 1967, at 7.30 p.m. Sponsored by Madoc Agricultural Society. Admission, Adults $1.50; Children 75c. 29-1

MADOC KIWANIS CLUB ANNUAL Street Dance and Carnival featuring the Doc Williams show from Wheeling, W. Va. will be held Wednesday evening, July 26th, Games, Round and Square Dancing. Refreshment Booth. Adults $1.00.

29-1

— SUMMER SCHEDULE —
HOTEL HAVELOCK

SMORGASBORD EVERY WED., Thurs., Fri., Sat., and Sun., from 5 to 9 p.m. "Little" Do Little at the Honky-Tonk piano in the Ladies' Lounge. Dancing every Fri. and Sat. night, beginning at 9 pm., to the pleasing music of Tom Christie's Orchestra. Fully licensed seven days a week. 27-tf

RIVER VALLEY WOMEN'S INSTITute are observing CENTENNIAL DAY on THURSDAY, AUGUST 3 at the School House. Two sessions, afternoon and evening. Antique displays. Refreshments served. Admission each session: adults 35c; children free. In the afternoon a programme of interest will be given from 2 to 4 p.m. Ten Institutes and all former members are invited. The evening will be "Come and Go" 7.30 p.m. to 10 p.m. A time to renew old friends and neighbours. Wear your Centennial costume if you have one, if not come anyway. 28-2

Local and Personal

Miss Beverly Juby is holidaying in Oakville, guest of her friend, Miss Kathy Nelson.

Mrs. Gerard Ryan and daughter, Kelly, Toronto, were guests of Mr. and Mrs. Edwin Warren last week.

Mr. John W. Holmes has returned home from a visit to Mr. Jack Fitzgerald, Niagara Falls, New York.

Mr. and Mrs. Don Gibbons, Stratford, Ont., spent last week with the latter's mother, Mrs. Percy McGee.

Robbie Hatton spent the week-end with Mr. and Mrs. Gary Poste, Frankford.

Mr. Milford Stevenson, Eldorado, is visiting his brother, Arthur Stevenson and family.

Mrs. Gilbert Finkle is spending a few days this week in Kingston, a guest of her aunt, Mrs. Mary Strickland.

Mrs. Pearl McGee Henry St., underwent minor surgery in St. Joseph's Hospital, Peterborough, on Monday. She was able to return home Tuesday.

Mr. and Mrs. A. Stevenson and Mr. and Mrs. Clarke Rodgers attended the Fleming family picnic in Tweed on Sunday.

Mr. and Mrs. Wendell Camm and family visited on Sunday at Round Lake, Havelock, at the cottage of Mr. and Mrs. Clayton Bullock.

Miss Hattie Magee and Miss Margaret Magee, of Kingston, visited last week with their niece, Mrs. Wendell Camm, Mr. Camm and family.

Mr. and Mrs. Neil Buchanan, Malcolm and Marilyn, Saskatoon, Sask., are spending this week with Mr. Ernest Rosebush, River Valley, and other relatives in the area.

Mr. and Mrs. Ken Ray and Mr. and Mrs. Wieger de Jong spent the week-end at Lake Boskung, Haliburton, guests of Mr. and Mrs. Harold Varty.

Mr. and Mrs. Boyd Ritchie and family, Edmonton, Alberta, were week-end guests of Mrs. S. J. Elliott. Mr. and Mrs. Ritchie left on Sunday to visit relatives in Nova Scotia.

Mrs. R. L. Hatton, Mrs. Gary Poste and Penny accompanied Robbie Hatton to the Ontario Pioneer Camp at Port Sydney, where he will spent the next two weeks.

Mr. Douglas Luery, Chris and Mark, of Kitchener, and Mr. Richard Jackman, Ottawa, and Mrs. B. Farrell, of Oshawa, were recent guests of Mr. and Mrs. E. A. Luery.

Mr. and Mrs. Ken Rose, Penny and Chris, of Tara, have been visiting at the home of Mr. and Mrs. Ken Tompkins. Mr. and Mrs. Doug Kane, of Etobicoke, were week-end visitors at the same home.

Mr. and Mrs. Fred Bell, Old Marmora Road, have returned home following a two month's vacation in Scotland, England, Wales and Ireland. During the trip they celebrated their 50th wedding anniversary.

Indian Artifacts Have Been Located In The Stirling Foxboro Area

Field Party from National Museum of Canada, Under Lt. Col. Jas. F. Pendergast

A field party from the National Museum of Canada in Ottawa, under the direction of Lt. Col. James F. Pendergast, have been in the Stirling-Foxboro area since mid June making an archaeological survey of this area.

A number of camp and village sites have been located. The major site is an early Huron village 500-700 years old. It represents a period in early Huron history when the Hurons were migrating up the Trent River Valley to their historic home in the Orillia area where they were found by Champlain in 1615.

The party has ranged in size from seven to eighteen members.

Because of the historic importance of these sites to Canada, Col. Pendergast did not wish to reveal their exact location in detail other than to state they were in this area.

Taking Course

R. E. Fox, of town, Head Supervisor of the Senior Boys' Residence, Ontario School for the Deaf, Belleville, is attending a Counselling Course at the University of North Carolina, Chapel Hill, N.C. He is accompanied by Mrs. Fox.

Weekly News Item Chamber Commerce

The next meeting of Stirling Chamber of Commerce will be August 9th at Hum's Restaurant in the form of a dinner meeting. Anyone interested in joining the Chamber are asked to get in touch with Guy Bradshaw, Secretary-Treasurer. Your support is needed. At present there are 32 paid members. More are welcome.

Rylstone

Mrs. Ellis Jones)
(Held Over)

A very successful sale of stock, implements, machinery and some household goods was held on Thursday afternoon at the home of Mr. and Mrs. Charles Stewart. "Charlie and Gertie" have bought a home in Campbellford and will move there later in the summer. Mr. and Mrs. Von Fennell, of Toronto, have bought the Stewart farm.

Wilfred Spencer and Mr. and Mrs. Bob Spencer were among those who took advantage of the bus trip to Ottawa, on Saturday, to celebrate the Glorious Twelfth. Bob was one of the pipers for the parade.

Mrs. Vernie Heath, of Stirling, spent a few days with her son, Ralph, Mrs. Heath and Carol.

Mrs. Don Pettey, of Niagara Falls, who has been vacationing with her parents Mr. and Mrs. Percy Reid, is spending a week at Churchill Falls, Labrador, with her husband. She was accompanied on the plane trip by Don's parents, Mr. and Mrs. Ray Pettey, of Campbellford.

The descendants of the late John and Mark Spencer held a reunion picnic at Bird's Beack, Oak Lake, on Sunday. There were family members present from Oshawa, Colborne, Napanee, Havelock, Campbellford, Peterborough and Rylstone. The eldest living grandson of the late John Spencer, Garnet Rutherford, of Havelock, 83, had with him a chair which had been made for his grandmother, by her father, the late Samuel Dunk, of Seymour. The chair is well over 100 years old.

Marilyn Stewart and her guest, Margaret Mulheron, spent Wednesday at Expo 67 and on Thursday evening visited their friend, Carol Sharpe, at Mount Pleasant.

Danny Dooher, of Campbellford, visited his cousin, Steven Thomson, last week.

Mr. and Mrs. Cecil Finch, Morley, Ross and Lyle, were guests at the Finch—Rowe wedding at the United Church parsonage and the reception in the Church parlours, later.

Mrs. Ellis Jones spent Friday afternoon with her niece, Mrs. Clarence Thomson.

Several from here attended the wrestling matches in the new Community Centre, in Campbellford, on Saturday night.

The family of the late Mr. and Mrs. Duncan Stewart held their annual reunion at Glen Alan Park, near Marmora, on Sunday.

Mr. and Mrs. George Reid, Teddy and Joanne, of Peterborough, were Sunday guests of Mr. and Mrs. Cecil Finch and boys.

Some Rylstonites attended the ball game at Campbellford Fair Grounds on Sunday evening.

Mr. and Mrs. Leverne Finch and Tammy, of Campbellford, visited his parents, Mr. and Mrs. Cecil Finch and sons on Sunday.

Mr. and Mrs. Ed. Stephens, Julie, Cindy, Jimmy and Scott, of Stirling, visited her father, Wm. Morton Sr. and Bob, on Sunday.

Mrs. Iva Day and Linda, of Toronto, visited Mr. and Mrs. Paul McKeown on Sunday.

Tom and Greg Barton, St. John's, Newfoundland, and Danny Barton, of Grand Bend, Ont., were week end guests of their grandparents, Mr. and Mrs. Roy Barton, recently.

Mrs. Neil Whitton, Jerry and Leslie, of Campbellford, spent a few days with her parents, Mr. and Mrs. Simon Robb, recently.

Mr. and Mrs. Lloyd Barton and family, of Port Credit, were recent guests of his uncle and aunt, Mr. and Mrs. Roy Barton.

Madoc Junction

(Mrs. Clarence Fitchett)

Mrs. Bolbas, Oshawa, spent the past week with her sister, Mrs. C. Bridges and Mr. Bridges.

Several from here attended the Official Opening of Zwick's Island Park and many have enjoyed the tour of the Confederation Caravan.

Mr. Carl Bridges is a patient in the Belleville Hospital.

The three Stapley boys, Gerald, Billy and Eddy, sons of Mr. and Mrs. Forde Stapley, were in Toronto on Friday for special dental work.

Mr. and Mrs. Charles Bridges, Bruce and Eric, of Oshawa, spent Sunday with the former's parents.

Mrs. C. Clancy and granddaughter, little Karen Clancy, of Wellman's, were Sunday evening dinner guests of Mr. and Mrs. Maurice Clancy and Lloyd.

Mr. and Mrs. Clarence Fitchett were Sunday guests at the home of Mr. Morley Eggleton and Miss Ruby Eggleton, in Foxboro, and had the pleasure of visiting relatives who were spending the week-end there while on their way motoring from Saskatchewan to Expo.

Mrs. H. Ashley spent a few days recently with Mr. and Mrs. A. Miller and children in Belleville. She accompanied them on a motor trip to Kingston, where they saw Queen Elizabeth and Prince Philip as they passed by.

Miss Sharon Reid has been spending her holidays at the home of her parents, Mr. and Mrs. Bert Reid, and also visiting with relatives and friends.

Mrs. H. Ashley's sister-in-law from Niagara Falls, visited at her home last Thursday.

MT. Pleasant UCW Hosts To Messengers

On Wednesday evening, Juy 12th, twenty-three ladies and twenty-five children convened in Mount Pleasant Church Hall.

Mrs. Burton Sharpe welcomed the Messenger group. Mrs. Percy MacMullen expressed thanks and Mrs. Grant Hubble gave her report.

Randy Scott, President of the Messenger group, opened the programme with a hymn and Jill McAdam thanked the UCW for the invitation. Joan Jeffs was secretary.

A piano duet was given by Lorraine Jeffs and Bonnie Williams. Piano solos were contributed by Margaret Hoard, Kathy Sharpe and Jill McAdam. Randy Scott gave harmonica music. Vocal selections were rendered by Lynn Joslin, and Jill McAdam. The accompanists were Mrs. Garth Joslin and Jeannette Hoard. A group of junior girls sang two selections. Readings were given by Kenneth Sharp and Debbie David. Linda and Heather Hoard gave a recitation in unison.

David Jeffs ad Fred Jeffs gathered the offering.

Mrs. Raymond McConnell showed a film entitled "Paddle to the Sea."

The older Messenger members conducted a fish pond where the children purchased a large assortment of ten cent articles.

The July and August group of the UCW served refreshments and a social half hour was enjoyed.

The next UCW meeting will be in September as August is holiday month.

THERE WHEN YOU WANT HIM...

the dependable Texaco man with your delivery of—

FIRE CHIEF GASOLINE
Premium performance from a regular-priced gasoline.

HAVOLINE MOTOR OIL
Better performance from your tractor, truck and car engines.

MARFAK CHASSIS LUBRICANT
Longer life for your farm machinery and car.

See us or call—
DOUG ACKERS
Your Local Texaco Dealer
PHONE STIRLING 395-3770

For Information on
ALL LIFE INSURANCE PLANS
— SEE —
ELVIN G. CARR
The EXCELSIOR LIFE
Insurance Company
Belleville — Ontario
Bus. 961-9131 Res. 962-5996

NOTICE
Closed For Annual Vacation
FROM
JULY 25th to AUG. 7th
(INCLUSIVE)
St. Pierre Radio & T.V.
Expert Repairs To All Makes of Radio and T.V.
PHONE 395-2464 FRONT ST., STIRLING

GOLDEN SAVOURY FLAVOUR
Bananas 2 LBS. 25¢

Produce U.S.A. — Canada No. 1 Grade
Cantaloupes - 39c

Cal. Valencia Sunkist
Oranges doz. 59c

FOOD PRICES EFFECTIVE JULY 19, 20, 21, 22
WE RESERVE THE RIGHT TO LIMIT QUANTITIES

APPLE, GRAPE, ORANGE, ORANGE APRICOT or PINEAPPLE
ALLENS DRINKS 3 48 oz. Tins $1

CLOVER LEAF FLAKED
WHITE TUNA 6 oz. Tin 39¢

Sunshine Frozen 2 lb.
French Fries - 45c

Fraservale Frozen 24-oz.
Fish & Chips - 59c

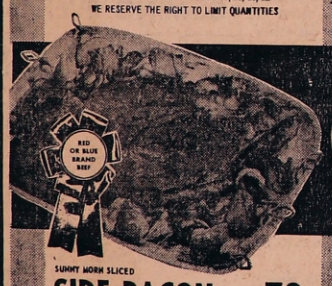

IGA TABLERITE-BONELESS ROUND
STEAK or ROAST OR RUMP ROAST lb. 89¢

SUNNY MORN SLICED
SIDE BACON 1 LB. PKG. 79¢

BURNS CAMPFIRE SKINLESS
PORK SAUSAGE 1 LB. PKG. 49¢

McGUAIDE HYGRADE
STEAK PIES 2 PIES PER PKG. 4 PKGS. $1

STEAK & SALAD TIME!

Modern 2 lb. pkg.
Fig Bars - - 49c

CORDON BLEU BONELESS
CHICKEN 7 OZ. TIN 37¢

IGA CHOICE APPLE JUICE 3 48 oz. Tins 79¢

Henley Choice Fruit COCKTAIL 28 oz. Tin 39¢

IGA SWEET MIXED or BREAD & BUTTER PICKLES 2 15 oz. JARS 53¢

Kraft Miracle Whip DRESSING 32 oz. Jar 53¢

IGA'S OWN
CHEESE SPREAD 16 OZ. JAR 69¢

IGA PARCHMENT
MARGARINE 2 1 LB. PKGS. 53¢

OVEN FRESH 24 OZ. PIE
IGA RAISIN ORANGE PIE 49¢

DEMPSTER'S
ROLLS EXHIBITION 2c off pkg. 27¢

Aylmer Fancy Cream Style 15-oz.
Corn - 2 tins 39c

Heinz White 33-oz.
Vinegar - - 29c

Essex Hickory Smoked Wieners lb. 59c
Essex Assorted Pack - - 1 lb. cello 79c

THIS WEEK END
MALLORY'S New White Clover HONEY

BIRD'S IGA
PHONE 395-2164 — FREE DELIVERY ON ORDERS $5.00 AND OVER

Local and District Business Directory

HAROLD C MARTIN
INSURANCE EXCLUSIVELY
25 MILL STREET, STIRLING
Office: Phone 395-3369
Residence: Phone 395-2105
Douglas L. Robson
Associate
Residence: Phone: 395-3822

R. B. MURRAY, V.S., D.V.M.
VETERINARY SURGEON
PHONE 395-3386 STIRLING

FUNERAL DIRECTOR
DUFFIN - HOGLE FUNERAL HOME
G. H. HOGLE
FUNERAL DIRECTOR
87 James St., STIRLING
Please Retain This No.
Phone 395-2424

STEWART J. COOKE
CHARTERED ACCOUNTANT
HALLOWAY, R.R. 2
PHONE: Stirling 395-3676

DEAD STOCK SERVICE
WE PAY UP TO $25.00
This is the current Market Price for dead, old and crippled farm stock according to size and condition.
HORSES — COWS — CALVES
SHEEP — PIGS
Cash Paid at Time of Pick-Up
Phone Collect
PETERBOROUGH 742-8827
NICK PECONI
Box 21, Peterborough, Ont.
Gov. Licence No. 303-C-64

Franklin Coach Lines
STIRLING
MARMORA — BELLEVILLE
Daily Service
Phone Marmora 472-2614
CHARTER COACHES
ANYTIME — ANYWHERE
Owned and operated by Franklin G. Smith

VILLAGE OF STIRLING
MUNICIPAL OFFICE
For information or requesting service
Phone 395-3380
— Office Hours —
9 a.m. to 5.00 p.m.—Monday, Tuesday, Thursday and Friday
9.00 a.m. to 12.00 noon — Wednesday and Saturday

Meyers Transport Ltd.
Freight and Express Service
Moving and Storage with Fully Equipped Van and Experienced Packers
TORONTO CL 5-1151 PETERBORO
MANAGER CL 9-8542 745-7608
For Quotations Please Call Collect to Campbellford 653-2250

DEAD STOCK SERVICE
BURRETT FUR FARMS
Ship direct to a fur farm for top price for dead or crippled farm stock
Up to $25.00 according to size and conditions (even higher for large crippled horses)
Cash payment — guaranteed satisfaction
Phone long distance Zenith 66550 (no charge to you)
or collect Belleville WO 2-2031
Peterborough 742-4330
Dept. of Agri. Lic 63-C-67

Dead & Disabled Farm Stock Wanted
— HIGHEST CASH PRICES —
Tweed 478-2713 (Private line for better service)
B & D DEADSTOCK SERVICE
BILL ELSON and SON, Props.
LICENCE No. 8-C-66
DEADSTOCK IS OUR BUSINESS — NOT A SIDELINE

The Stirling News-Argus

PUBLISHED EVERY WEDNESDAY

An independent Weekly devoted to the interests of Stirling and Hastings County

Member of the Ontario and Canadian Weekly Newspaper Associations

R. L. HULIN — Editor and Publisher

Telephone: 395-3321

SUBSCRIPTION RATES

Anywhere in Canada, $3.50 a year in advance; $4.50 a year to subscribers in the United States or other foreign Countries. The date to which the subscription is paid is indicated on the address label

Authorized as second class mail,Post Office Dept., Ottawa

WEDNESDAY, JULY 19th, 1967

Chatterton W.I.

The July meeting was held at the home of Mrs. Harold Reid with thirteen members and three visitors present. Mrs. Dixon opened the meeting with the Ode and Mary Stewart Collect.

Roll call was "What has television done to home and community life" and was well answered.

An invitation was read from River Valley and plans were made for a display at Belleville Fair and also a tour of plants in Belleville in the early fall.

Tickets were sold on a quilt and the lucky winner was Mrs. Betty Harrison, Plainfield.

The convener, Mrs. Gerald Irvine, took over the meeting. Current events were given by Mrs. Myrtle Reide. Each member also gave events of rural interest. Miss Eleanor Reid sang two Canadian songs which were very much enjoyed. A reading, "A Recipe for Education" was given by Mrs. Alice Gulliver. "Aunt Lucy Done Told Me," was given by Mrs. Myrtle Reide.

An old fashioned geography match was enjoyed.

Mrs. Floyd MacInnes read a paper, "A Cause For Regret," prepared by Mrs. Nora Prest. It explained the many regrets we have of our churches and schools closing and the training and experience Arbour Day was for children. Now schools are all landscaped by professionals.

The meeting closed with the benediction and the hostess and assistants served a dainty lunch.

O.P.P. REPORT

MADOC DETACHMENT

The period of July 2nd to July 8th was one of steady activity for officers of the Madoc Detachment of the Ontario Provincial Police.

During this week, the officers investigated 63 occurrences, 3 for break and enter, 4 thefts, 2 requests for assistance and 54 miscellaneous occurrences.

There were 9 accidents during this period of time, 7 of a property damage nature, 2 personal injury accidents, with 3 persons sustaining injuries.

Twenty-four traffic warnings were handed out with 13 vehicles safety checked and 19 charges laid under the authority of the Highway Traffic Act. In addition to these, another 14 charges were laid under the Criminal Code of Canada for various offences committed.

Twelve and onehalf hours were spent in court with 35 convictions registered.

Prov. Const. J. E. (Jim) McCormick is at times requested to, in addition to his regular duties, perform as a Scuba Diver for the Ontario Provincial Police and during this past week was summoned to the Kaladar area in connection with a drowning death, the body being subsequently recovered by Const. McCormick.

The writer from time to time comes in contact with people who are not aware that it is an offence under Liquor Control Act to consume liquor in an ordinary watercraft, that is, one not equipped for sleeping or living accommodations. I wish to make everyone aware that consuming liquor in a boat, other than the exception noted above, is an offence and an accused is liable to a fine of not more than $2,000.00 or to imprisonment for a term of not more than six months, OR to both! This penalty, of course, applies to having or consuming liquor in any vehicle—on land or water.

Mr. and Mrs. Ross Sarles Honoured At Minto

Minto community Hall was filled recently when relatives, friends and neighbours gathered to honour, Mr. and Mrs. Ross Sarles (Judy Cooney) on their recent marriage.

Mr. Grant Hagerman acted as chairman, expressing happiness and best wishes to the bride and groom. Mrs. George Sine led in community singing with Mr. Harold Sarles at the piano. Miss Edna Tanner gave a reading and musical selections were given by Cathy Wickens and Harold Sarles.

Mr. Paul Heagle read the address and Ross and Judy were presented with a china cabinet, as well as other miscellaneous gifts, for which they very suitably replied, expressing thanks and appreciation to all for the lovely gifts as well as those who contributed and were in any way responsible toward the success of the shower. They also invited everyone to visit them in their new home.

"For They Are Jolly Good Fellows" was sung. Lunch was served and a social hour enjoyed.

Entered Into Rest

CHARLES EDWIN BRINTNELL

Resident of the Plainfield area all his life, Charles Edwin Brintnell, of R.R. 1 ,Plainfield, died in Belleville General Hospital on Thursday, July 13th, 1967. He was in his 81st year.

A retired farmer, he was born on Thurlow Township's fifth concession, son of the late Mr. and Mrs. George Brintnell.

He was a member of St. Mark's United Church.

His death followed a brief illness.

Mr. Brintnell is survived by his wife, the former Lillian Mae Bronson, two sons, Harold, of Madoc, and Joseph, of Millbridge, and a daughter, Miss Ruth L. Brintnell, at home.

He is also survived by a sister-in-law, Mrs. Russell Stapley, Stirling.

Mr. Brintnell rested at the John R. Bush Funeral Home, Belleville. The funeral service was held on Saturday afternoon, July 15th at the chapel.

Interment was in Foxboro Cemetery.

Mount Pleasant

(Mrs. Percy MacMullen)

Several from here attended the Glorious Twelfth at Madoc Saturday.

Mrs. Earl McAdam, Mr. and Mrs. William McAdam and Mr. and Mrs. Harry McAdam attended the Vermilyea — McCracken wedding in Evangel Chapel, Napanee, July 1st.

Mrs. H. S. Montgomery, Toronto, spent the week-end with Mr. and Mrs. Raymond McConnell.

Eighty people were in attendance on Sunday morning for the ten o'clock service. Rev. W. C. Cox gave the message and the senior choir rendered "The Way of the Cross Leads Home" and "God Be With You Till We Meet Again." The pastor goes on holidays and there will be no services until August 20th.

Rawdon AOTS Men's Club are holding their annual picnic Sunday, July 23rd at the Vanderwater Park.

The 18th annual Hubble Reunion will be hed Sunday, July 23rd at the Frankford Community Hall.

Rev. and Mrs. Elgie Joblin, of Toronto, spent Sunday with Mr. and Mrs. Stanley Williams.

Mr. and Mrs. Leslie Morden, Calgary, spent some time last week with Mr. and Mrs. Frank Hutchinson and visited the Wilson families in this area.

CAMPBELLFORD COMMUNITY CENTRE

ROLLER SKATING — Monday and Friday only

WED., JULY 19th — CENTENNIAL CARAVAN (Free)

OFFICIAL OPENING — PARADE — DANCE

AUGUST 4th, 5th and 7th — CAMPBELLFORD FAIR

AUGUST 7th — DOC WILLIAMS SHOW and DANCE

TV Nashville Jamboree

AUGUST 16th — DON MESSER'S JUBILEE

BELL LINES

by R. W. Carleton

your telephone manager

Well, how does it feel to be 100 years old? Exhilarating, isn't it, all the celebrations, fun and excitement marking Centennial Year? I hope all of you had a great July 1 celebration and also that you are able to enjoy many of the other parade and special events scheduled for your participation. It almost appears as though Canada and Canadians have rediscovered that fun is contagious. It should be a lively, exciting and friendly road towards our 200th year.

* * *

We in Bell Canada are also celebrating a new milestone this month. Late in June the 5 millionth telephone went into service somewhere in our Quebec or Ontario territory. It hardly seems possible that just four years after we added our 4 millionth telephone this new record has been set. After all, it did take 65 years to reach the one million mark. From 1880, when The Bell Telephone Company of Canada was founded, until April, 1945. Since then the "millionth" milestoes have come with increasing swiftness. Four million telephones in just 22 years. We feel that this rapid growth of telephones in our territory reflects the vitality and ever-expanding development of the two provinces. For 14 of those 22 years Canadians held the title of the "world's talkingest people." Perhaps that is partly the results of Bell Canada's efforts in helping Canadians bridge the miles for most of our country's 100 years. No special celebrations marked the installation of the 5 millionth telephone. In fact, we have no idea which home or office in our territory can claim the honor. You could be using it, however, if you had a telephone installed late last month.

* * *

You may have noticed that for the past several months Telephone News, the small insert that arrives with your account, has been carrying a message about the Area Codes in different parts of Canada. As you know, Canada and the United States have been divided up into more than 100 Areas, each assigned its own distinct Area Code. Here in Stirling our Area Code is 613. Although someone else in another community on the Continent may have the same telephone number as you, when your number is prefixed by your Area Code it becomes unique over the entire telephone network. Using the Area Code when you call Long Distance speeds your messages easily across the miles. For instance, where Direct Distance Dialing is available, you can dial your own Long Distance calls Where calls must be placed through an Operator, giving her the Area Code as well as the distant number helps her to speed your call. The front pages of your telephone directory contain Area Codes for many places on the continent.

R. W. Carleton

MANAGER

STIRLING LUMBER LTD.

Are now in the business of erecting quality homes for working Canadians

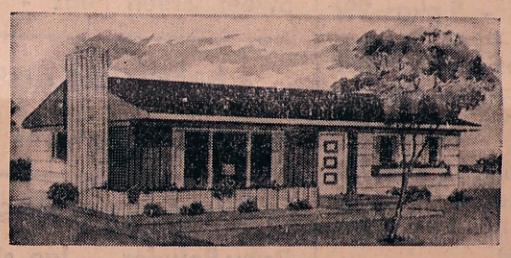

This Company has many years experience in the construction field. Now at STIRLING LUMBER LTD. CMHC approved roof trusses and prefab side wall panels are currently being constructed. With our affiliation with a large company we are in a position to purchase at better prices resulting in savings to our customers. We help with your financing arrangements, too!

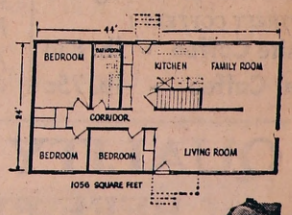

Why not stop in to STIRLING LUMBER OFFICE at STIRLING when you plan an addition, or a new home, or a new farm building. Many plans are available for you to choose from. You too can profit from our experience, low overhead and reduced material costs.

We Make All The Arrangements . . .

- All financing handled by us.
- Many plans to choose from.
- Quality construction.
- Quality materials.

For futher particulars contact

Don Rodgers or Art Loucks at

Stirling Lumber Ltd.

PHONE 395-3333 STIRLING, ONT

Minto

(Mrs. Lindsay Tanner)

Mr. and Mrs. Mel Wickens and Mr. and Mrs. Bob Cooney and family, of Wellman's, spent Sunday with Mr. and Mrs. Bob Wickens, Toronto.

Mr. and Mrs. Everett Heath, Bonarlaw, were tea hour guests of Mr. and Mrs. Lindsay Tanner on Tuesday.

Mr. and Mrs. Harold Holden, Elgin, Lori and Dale and Mr. Bill Burgess enjoyed a picnic at Silver Lake on Sunday with Mr. and Mrs. Harry McMullen, of Halloway. Mr. and Mrs. Don McMullen and family, of Belleville, and Mr. and Mrs. Paul Reid, of Ottawa.

Mr. and Mrs. Ken Logan and son, of Florida, were dinner guests of Mr. and Mrs. J. B. and Lorne Hagerman on Friday.

Mr. Francis Courtney spent the week-end at Expo.

Mrs. Norman Oakes and daughter, of Oshawa, are spending a few days with Mr. and Mrs. Stanley Cook.

Mrs. Edith Edwards and Janice, of Stirling, spent the week-end with her mother, Mrs. Laura Tanner and family.

Mr. and Mrs. Ted Preston, Spring Brook, spent Sunday with Mr. and Mrs. Lindsay Tanner.

Messrs. Jim and Gary Thompson entertained the Junior Farmer 4-H Calf Club of Northumberland, under the leadership of Mr. Gordon Tobey, Brighton, Monday night.

Mr. Ernest Stiles, Bonarlaw, spent Sunday afternoon with Mr. Mac Anderson.

Mr. and Mrs. Bob McLaughlin, of Welland, spent a few days with her parents, Mr. and Mrs. Arnold Ray and family.

Mr. and Mrs. Orval Jackson and Mr. and Mrs. J. B. Hagerman visited Mrs. Annie Searles, Oak Lake, on Sunday afternoon.

Mr. and Mrs. Ed McIntyre, of Consecon, and Mrs. Ada Stapley, Frankford, were tea hour guests of Mr. and Mrs. George Sine on Thursday. Mr. and Mrs. Gerald Grills and Debbie, of Stirling, visited at the Sine home Wednesday evening.

RIVER VALLEY WOMEN'S INSTITUTE

Awards Night for the Swimming Class will be held Tuesday evening, July 25th at the School House. Everyone welcome. Forty-four children have gone by chartered bus to the Kinsmen's Pool, Belleville, for the past two weeks. Six teenagers are taking advanced training this week.

August 3rd — Centennial Day, afternoon and evening. Seventy former members and ten Institutes have been invited. Afternoon programme 2 to 4 p.m. Evening "Come and Go." Plan to attend and renew old friendships.

The President, Mrs. Douglas Pyear, opened with a call to worship, a hymn and prayer. Mrs. Ray Keating and Mrs. Vernon Harry gave the devotional, reading the scripture and commentary alternately. Mrs. Archie Bailey led a discussion on the study book chapter.

It was decided to have a Sunday family picnic instead of the August meeting.

Mrs. Joe Grills gave a Centennial reading.

Mrs. White served refreshments and a social time was enjoyed.

Entered Into Rest

MRS. FRANK KEATING

In ill-health for the past four weeks, Mrs. Jennie Mabel Keating died Monday, July 17th, 1967, at her home at R.R. 3, Frankford. She was in her 72nd year.

Born in Havelock, daughter of the late Mr. and Mrs. William McMillan, she had lived in the Frankford area for the past 35 years.

She was a member of Carmel United Church and a life member of the United Church Women.

She is immediately survived by her husband, Frank Keating, two sons and two daughters, Ray, Ralph and Mrs. Gerald (Mildred) Fraser and Mrs. Alma Loshaw, all of R.R. 3, Frankford.

Also surviving are a brother, Archibald McMillan, Belleville; three sisters, Mrs. Edward (Nellie) Gartley, of Cannifton; Mrs. Harry (Emma) Petherick and Mrs. Clinton (Ena) Parker, of Havelock, 12 grandchildren and 10 great grandchildren

Mrs. Keating rested at the Duffin-Hogle Funeral Home, 87 James St., Stirling. Service was held this (Wednesday) afternoon at 1.30 p.m. Interment Stirling Cemetery.

Rawdon Youth Dies From Gun Wound

A Rawdon Township youngster, Thomas Robert Meiklejohn, 11, died in Peterborough Civic Hospital Sunday night from a wound received in a shooting accident on the second floor of his home.

The youngster was wounded in the head by a bullet from a .22 calibre rifle about 6.30 Sunday evening. He was immediately rushed to the Peterborough hospital where he died.

He was the son of Mr. and Mrs. Lawrence Meiklejohn.

Ontario Provincial Police Inspector R. K. Chalmers, said "There is no suspicion of foul play in the accident."

THE SANDS OF TIME DANCE
TWEED ARENA
Saturday, July 22nd
8.30 to 12.00
PRICE — $1.00
(FREE A&W Tickets)
29-1

Wellman's

(Mrs. Victor Graham)

Mrs. John Rainie spent Wednesday afternoon and was a supper guest of Mrs. Charles Dunham.

Several from here attended the Centennial Caravan at Peterborough on Sunday.

Mrs. Helen Hutcheon, of Toronto, spent the week-end with Mr. and Mrs. Walter Scott.

Mrs Paul Sharp spent Saturday with Mrs. Aleatha Douglas, Stirling.

A large crowd attended the farewell party for Mr. and Mrs. Craig Watson and Jimmy in the hall on Thursday night.

Several attended the Orange Celebration at Madoc on Saturday.

West Huntingdon

(Mrs. Harold Thompson)

Mr. and Mrs. Stanley Barwick, of Victoria, B.C., were recent guests of their cousins, Mr. and Mrs. Morley Haggerty.

Mrs V. Moran and Bonnie, Buffalo, N.Y., are visiting Mrs W. Bray.

Mrs. J. Galloway, Trenton, is visiting Mr. and Mrs. David Fargey.

Mr. and Mrs. Harry Sherry, Thomasburg, visited Mr. and Mrs. Mac Sarles Sunday evening.

Carmel

(Mrs. Arthur Pyear)

Mr. Lewis Grills, of Stratchclaire, Man., and daughter, Mrs. Sid Robertson, Winnipeg, visited his brother, Mr. Joe Grills on Tuesday and called on the other Grills' families.

Mrs. George Sheldon and children, Bay Ridges, are holidaying at the home of her parents, Mr. and Mrs. Charles Bailey.

Mr. and Mrs. Wm. Duncan, Campbellford, were Wednesday callers of Mr. and Mrs. Joe Grills.

Mr. and Mrs. Herb Caskey, of Norwood, were Sunday guests of Mr. and Mrs. Arthur Pyear.

Mr. George Howard, RCAF, Mrs. Howard and two sons, of Summerside, P.E.I., spent couple of days with Mr. and Mrs. Glenn Hubel.

Mr. and Mrs. Joe Grills spent Sunday with Mr. and Mrs. John Carlisle and attended church at Wellman's.

The sympathy of the community is extended to the Keating families in the death of Mrs. Frank Keating.

Barry and Leslie Pyear attended a rugby match in Ottawa on Monday night.

Mrs. Wm. Vanderlaan, Smithfield, is spending a week at the home of her parents, while recuperating from surgery in Trenton Hospital.

Mrs. Hazel Johnston, of Norwood, spent Thursday with Mr. and Mrs. Joe Grills and they visited friends at the Hastings Manor, Belleville, in the afternoon.

Mr. and Mrs. Allan Howes and Mr. and Mrs. John Grills enjoyed a trip to Expo at Montreal on Friday and Saturday.

The Carmel correspondent would appreciate a telephone call from residents in the community to report news items for the paper.

UCW Meeting

Mrs. Ron White was hostess for the July meeting of the United Church Women on Thursday afternoon.

RED & WHITE JULY FOOD-A-RAMA
A BONANZA OF OUTSTANDING FOOD VALUES

Fancy Quality Bright's Apple Juice 3 48 oz. tins $1
GREEN GIANT Fancy Peas new pack med. & small 5 14 oz. tins $1
SHIRRIFF'S Instant MASHED Potatoes 12 oz. pkg. 43¢
PUREX Bathroom Tissue - 4 for 55c
Wagstaffe Jams Strawberry or Raspberry 2 24 oz. jars with pectin 89c
CLOVER LEAF Tuna Fish solid white meat - 7 oz. tin 43c

Club House — Reg. 49c 16-oz.
Peanut Butter - ice box jar 37c
Spring Pack Cut 19-oz. tins
Choice Wax Beans 3 tins 49c
Soft Drink Powders
Kool-Aid - - - 5 pkgs. 29c
BREAD 'N' BUTTER — Save 17c 15-oz.
Supreme Pickles -- 2 jars 49c
Beef or Irish — Save 5c 15-oz. size
York Brand Stews - 2 tins 65c
10-oz. size
Crush Soft Drinks 10 cans 79c
Maple Leaf — Save 19c 1 lb. size
Tenderflake Lard - 4 pkgs. 89c
Golden Hour Imported
Licorice Allsorts cello bag 29c
CANADA'S FINEST COFFEES !
Red & White Coffee - lb. 83c
Early Riser Coffee - lb. 75c

- FROZEN FOOD FEATURES -
Bird's Eye — Reg. 2 for 45c 6-oz. tins
Orange Juice - - 4 tins 69c
Supreme Brand 2 lb. bag
Sweet Green Peas - - 53c

-- BAKERY FEATURE --
Weston's Iced — Reg. 45c 6 to pkg.
Raspberry Butterhorns - 41c

-- JOHNSON & JOHNSON --
Baby Powder - lge. size 79c
Sanitary Pads — Reg. 53c 12 to pkg.
Modess - - - 2 pkgs 89c
All Purpose Towels — Reg. 59c
J-Cloth - - 12 to pkg. 53c

QUALITY MEATS
Home of BEEF BEYOND BELIEF
"SPECIALLY SELECTED" VALUE CHECK'D BRANDED (BLADE REMOVED)
Blade Roasts - - lb. 49c
Tender Meaty — Ideal For Roasting
Short Rib Roasts - - lb. 53c
Ideal for the Barbecue Fresh Minced Lean
Ground Chuck - - lb. 59c
For Quick Meals or Snacks, always Tender
Beef Steakettes - - lb. 65c

Famous Foods From Shopsy's
CORNED BEEF ..... 2 2-oz. pkgs. 49c
POTATO SALAD ..... 12-oz. pkg. 33c
COLE SLAW ..... 12-oz. pkg. 33c

FRESH PRODUCE
FAMOUS SATIN
Sunkist Oranges - 3 dozen 89c
Snappy — No. 1
Fresh Green Beans - lb. 33c
Garden Fresh Green Top
Beets - - 2 bunches 33c

LIVESEY'S
RED AND WHITE MARKET
PHONE 395-2152 STIRLING

SAFE DRIVING
Fun Starts With A Summer Check Up!

We take extra special care to make your motoring carefree. What's more, our trained, expert Guardian Maintenance Service can be yours, often at less than the price of a doubtful job.

Happier Motoring Begins With
AN EXPERT TUNE-UP

No service can do more to assure the right get-away to good motoring. We take particular pride in the thoroughness of our special Electrical Service. Our engine experts check and adjust your engine in 15 important areas. These specialists are the servicemen best qualified and best equipped to get top results from a tune-up.

ADDITIONAL IMPORTANT SUMMER SERVICES

Steering and Front-End
Inspection, adjusting and lubrication of the entire mechanism designed to provide accurate steering, easier handling and safer driving.

Lubrication and Oil Change
Not a "Grease Job" but an expert service by trained men, performed according to factory-approved procedures . . your best assurance of the proper protection your car deserves..

Tire Rotation
This sensible service helps you get maximum mileage from every tire, makes your driving safer. Our service includes careful tire inspection, proper inflation and advice on tire condition.

Paint and Body Repairs
Our modern Paint and Body Shop is equipped with the latest equipment including a modern bake drier to assure you of factory finishes. Make your present car look like new now.

HASTINGS COUNTY'S MOST COMPLETE AUTOMOTIVE SERVICE AT REASONABLE COST
LATEST EQUIPMENT — QUALITY PRODUCTS
FACTORY TRAINED MECHANICS

Guardian Maintenance
— ONE STOP SERVICE —
GEORGE LOSHAW, Service Manager
BOB ANDERSON, Body Shop Foreman
Stirling Motors (Stirling) Ltd.
PHONE 395-3352 DON WILLIAMS STIRLING

- Classified Ads. -

FOR SALE

WIRING AND PLUMBING — NEW Pressure Systems and Hydro Hot Water Tanks installed; also used pumps and tanks for sale; priced reasonably. STIRLING ELECTRIC Bernie Berry, Prop., Phone 395-2522, Stirling.

NEW TV AERIALS SOLD AND erected. Rotors sold and installed. TV Towers sold and erected. Call LESTER HAY, Phone 395-2346, Stirling, between 7 and 8 a.m., and 5 and 6 p.m. 9-tf

FOR SALE — Wood's "Thin Wall" Space Saver" Home Freezers. Sizes available from 7.5 to 29 cubic feet. Five year warranty. See our attractive prices before you buy. New and used Wood's Milk Coolers on hand. Electric Barn Fans. Milk House Heaters. New Wood's Sterilizing Pails for mastitis control. Used Spray Can and Bulk Coolers. Harry Brown 395-3415 or Gerald Clancy 395-3814. 7-tf

FOR SALE — Lundy Fence wire, posts and gates. Apply Don R. Walker, Harold R.R. 2. 17-21

FOR SALE — Small Quarters of Beef; Choice Pork, by the quarter or side; also available cut and wrapped. Apply Clifford Heath, Phone 395-2002, Stirling. Also available at Lynch's Cold Storage, Marmora, and Moran's Dairy, Frankford. 44-tf

FOR SALE — One black and white Monarch Richelieu, with large motor. I have kept this car in good shape. May be seen at Stirling Welding and Radiator Repair Shop, Phone 395-2102, Stirling. 28-2

FOR SALE — Special — Completely re-conditioned 22-tube power transformer T.V. Sets, from $49.00, up. Lamb's Electric, Phone 395-3340. 28-3

RASPBERRIES AVAILABLE — Anyone wishing to pick their own raspberries contact John W. Holmes, phone 395-3723. 29-1p

FOR SALE — "Arien's" Tillers; one 3 h.p. Briggs & Stratton engine; one 4 h.p. Briggs & Stratton with reverse; one used riding lawn mower, 24" cut. Apply McINTOSH MOTORS, Lawn and Garden Equipment, 164 Front St. W., Stirling. 29-1p

FOR SALE — 75 Hereford Stocker Steers and Heifers, to be sold privately at my barn Wednesday, July 26th. George A. McGowan, phone 778-2213, Havelock. 29-1

FOR SALE — 1956 Chevrolet, in good running condition. Phone Stirling 395-2563. 29-1

FOR SALE — General Electric Refrigerator, good condition. Apply Harold Wells, phone 395-3375. 29-1

FOR SALE — 1965 Honda "90", only $175.00 or best offer. Phone Stirling 395-2145. 29-1

For Rent

FOR RENT — Store at 21 Front St., W., size 30' x 10'; available now. Apply Jack's Appliance Shop, Stirling. 30-tf

FOR RENT — 6 roomed apartment (2 bedrooms), self contained. Will redecorate. Upstairs. Good location, $50.00. Apply Jack's Appliance Shop, Stirling, 25 Front St., Phone 395-2120. 8-tf

COTTAGE FOR RENT — On Lake Papineau, August 4th to 25th. Write Rev. J. Bruce Small, Maple Leaf, Ontario. 28-2

STIRLING BRANCH OF THE

Canadian Cancer Society

For Cancer patients needing drives to Toronto or Kingston or for organizations wishing films or speakers on Cancer contact

Your Family Doctor or
Mrs. Evelyn Burgess, Secretary
Service to Patients Representative
Mrs. Stanley Meeks,

— WANTED —

STAN'S OUTBOARDS
Repair Outboards, Chain Saws, Lawn Mowers, Skidoes.
— All makes and models —
Phone after 6.00 p.m. Friday and all week-end 395-2740
28-3p

SAW AND TOOL SHARPENING

"WE LIKE IT WHEN THINGS ARE DULL"

MYERS SAW SERVICE
PHONE 395-2545 — STIRLING
28-tf

Auction Sale

CLEARANCE OF ODDS AND ENDS
at 10 Mill St., Stirling, Ont.
formerly JACK'S APPLIANCE SHOP
Next door to Whitehead's Restaurant and Noble's Drug Store
SATURDAY, JULY 29TH
at 1.30 p.m.

Cole Filing Cabinets; Cole Steel Grey Desk; Cole Combination Steel Desk, Filing Cabinet and Vault; Cole Steel Grey Shelving; Tools; Quantity of Electric Wiring and Boxes.

30" Gas Ranges; 30" Electric Ranges; Crown Rotor and Control Box; 30-ft. Channel Master Antennae; Chrome Clothes Rack with Zippered Clothes Bag; Electric Broom; Electric Floor Washer; Massage Unit; Apt. size Electric Washing Machine.

Kitchen Counter and Store Counter; Studio Couch; Lazy Boy Chair; Dishes; Toasters; Irons; Kettles; Vacuum Cleaners; Eavestroughing; Screen Doors; Wooden Doors; Floor Lamp; Table Lamps; Radios; Televisions; Car Radios; Radio and TV Cabinets; Toilets and Sinks; Stove Pipes.

Oil Heaters; Tube Tester; Television and Radio Tubes; Automatic Washer; Oil Drums; Washing Machines; Electric Ranges; Rangettes and many articles too numerous to mention.

TERMS — CASH
GEORGE MONTGOMERY,
Auctioneer, Phone 398-6488
Clerk — Harry Bleeker
Owner and Auctioneers not responsible for accident or injury
28-2

Auction Sale

SATURDAY, JULY 22nd — 1.30 p.m.
6 Miles North of STIRLING
on No. 14 Highway or 1 mile south of Spring Brook

Norge refrigerator; Moffat electric range; Norge automatic washer; small refrigerator; wood dinette suite; television; oil heater; bedroom suite; dressers; oak buffet; studio couch; case of new books; case of old books; 9x9 tent (new); 1958 Pontiac Pathfinder car; some antiques consisting of spool bed, spool couch, 2 spool tables; iron pots,, wooden well pump, crank telephone chairs, crocks, iron stone plates, buggy with canopy, wooden planes, augers. Numerous other articles.

Owner — ERNEST ALLORE
BOB SULLIVAN, Auctioneer
Plainfield - Thurlow 477-2672
29-1

W. J. McCORMICK Realty Limited

89 STATION ST. BELLEVILLE
Should you want to buy or sell Farm, Home, Cottage or Business
Call our Local Representative
EVERETT HANNA, 962-6649
FOXBORO — ONT.
27-3

D. A. BURGIS LTD.

CAMPBELLFORD, ONT.
Collect 653-3680
SEPTIC TANK PUMPING
BACKHOE WORK
HEATING AND SERVICE
PLUMBING & REPAIRS
PUMP JOBS
PRICES
Service and Experience at Competitive Prices

STIRLING WOMEN'S INSTITUTE

FOR HOME AND COUNTRY

The Scott Mission, Inc.

Dear Friends:

Please accept our most cordial thanks for your kind interest in the work of the Scott Mission.

Many and varied are the people who cross our door-step every day; many and varied are the burdens they carry, their sorrows and their needs. Your gift has helped to comfort those sorrows, supply those needs, and ease those burdens. The strange and wonderful thing about giving is that it enriches the giver even more than the receiver. May this experience be confirmed in your own heart and life, and may the Lord Himself be your blessing.

Yours faithfully,
A. Zeidman.

Fair Board Meeting Friday, July 21st

A MEETING OF THE STIRLING AGRICULTURAL SOCIETY (FAIR BOARD) WILL BE HELD FRIDAY, JULY 21st AT 8.00 P.M. AT THE STIRLING FAIR GROUNDS

29-1 IVAN SARLES President

Community Auction Sale

FOXORO FABRICS STORE
Opposite the Co-Op
FOXBORO
SATURDAY, JULY 22nd at 3 p.m.

Antique wood bed, Aluminum windows; 2 antique rockers; antique stand; oak stand; walnut stand; small rocker; arm chair; 2 mirrors; oak buffet; pictures; old trunk; drill press; 2-wheel trailer; dishes; "job" lots; chrome table and 4 chairs; 200 gal. furnace oil tank; drill press; two-wheel trailer.

Many other articles not listed
Terms of Sale — Cash
WALTER JOHNSTON, Auctioneer
Phone Foxboro 962-1056
Carl Hagerman, Clerk
29-1

AUCTION SALE

at the property of
LORNE WILSON
Baker Street, STIRLING
WEDNESDAY, JULY 26th — 1 p.m.
Household effects including:

Frigidaire, 22" electric stove, washing machine in new condition, Electrohome television, radio, 3-pc. chesterfield suite, 9-piece dining room suite, 2 daybeds, 3 bedroom suites, odd chairs, bedding, power lawn mower, chrome kitchen suite, Kohler-Campbell piano in excellent condition, parlour table, coffee table, TV tables, floor polisher, vacuum cleaner, desk, hall tree, rug 9'x12', trunk, dishes, silverware and kitchenware.

Terms of Sale — Cash
BARTON HAGGERTY, Auctioneer
29-1 Phone Stirling 395-2285

For All Your Monumental Needs
—Contact—
CLAYTON BURKITT
SPRING BROOK, ONTARIO
or Phone 395-3475, Stirling for an appointment
Representing
LONS MEMORIALS
BELLEVILLE, ONT.

Teachers Wanted Rawdon T.S.A.

Teachers are required for September, 1967. Salary schedule in effect: $4300. minimum — $200. per year experience allowance.

Applications for supply teachers also requested at $20.00 day; $10.00 per half day.

Apply stating qualifications, experience and name of last Inspector to:

A. O. REID,
Secretary-Treasurer,
R.R. 3, Stirling, Ontario
26-tf

ONTARIO BUSINESS COLLEGE
Established 1868 Limited
Secretarial — Stenography
Bookkeeping — Accounting
New Classes Every Month
IBM KEYPUNCH TRAINING
Day or Evening
● Register Now
54 Victoria Avenue
Belleville 962-0870

Death

KEATING, Jennie Mabel — At her home, R.R. 3, Frankford, Ont., on Monday, July 17th, 1967. Jennie Mabel McMillan, dearly beloved wife of Frank J. Keating, in her 73rd year. Dear mother of Mrs. Gerald Fraser (Mildred), Ray and Ralph Keating and Mrs. Alma Loshaw, of R.R. 3, Frankford, Ont; also survived by 12 grandchildren and 10 great grandchildren.

Mrs. Keating rested at the Duffin-Hogle Funeral Home, 87 James St., Stirling, Ont. Service was held on Wednesday, July 19th at 1.30 p.m. Interment Stirling Cemetery.

CARD OF THANKS

I wish to express my sincere thanks to all my friends for the many kindnesses shown me during my illness and stay in the hospital.

Clarke T. Rollins, M.P.P.
29-1 (Hastings-East)

CARD OF THANKS

We would like to express our sincere thanks to our many friends and relatives for their personal calls, cards and gifts on the occasion of our 25th wedding anniversary.

29-1p Eileen and Sid Demorest

CARD OF THANKS

Many thanks to my neighbours for their kindnesses to me during my stay in Belleville General Hospital. A special thanks to the Senior Citizens' Club for the card with all the names.

29-1p John W. Holmes

CARD OF THANKS

We would like to take this opportunity to thank the neighbours in the West End of town who gave us such a lovely wedding gift. The stainless steel flatware and glasses will prove to be very useful.

29-1p Jim and Nancy Johnston

CARD OF THANKS

We would like to express our sincere thanks to Rev. Ball, the B. A. Curtis Funeral Home, friends, relatives and neighbours who helped in any way in our recent bereavement of a husband and father.

29-1 Brenda Jewett and family

CARD OF THANKS

I would like to express my thanks to all who remembered me with cards, flowers and personal calls during my stay in Belleville General Hospital. A special thank you to Mount Pleasant UCW for chocolates; to Rev. Wilbur Cox and Dr. P. Briggs, of Stirling; also to all the wonderful nurses and their aides on first floor east wing.

29-1p Ross Hoard

CARD OF THANKS

We would like to express our sincere appreciation to the Wellman's community for their many kindnesses to us over the years and especially for the enjoyable evening many of us shared on Thursday, July 13th at the Hall. Thank you all for the lovely gifts. Happy memories of the Wellman's community will always remain with us. May God Bless you all.

Craig, Betty and Jimmy Watson
29-1p

Mr. and Mrs. Craig Watson Honoured

Mr. and Mrs. Craig Watson and son, Jimmy, were guests of honour at a farewell party at the Orange Hall, Wellman's Corners, on Thursday evening July 13th, prior to their departure to reside in Stirling.

A large crowd from the community was in attendance. Rev. W. C. Cox acted as master of ceremonies for the programme.

Mrs. Kenneth Tompkins led in community singing, which included a story in song of "This Is Your Life" of the guests of honour.

Readings were given by Mrs. Jack Dnuham, Mrs. Jim Pollock and Mrs. John Carlisle. Accordion numbers were contributed by Mrs. Jim Johnston and Everett Maybee. Brian Hadley played a piano solo. Vocal selections were given by Janice and Valerie Clancy, Mrs. Gerald Russett, Mrs. Fred Beckett and Dawn and Miss Mary Dracup.

Mrs. Doug Clancy read an address of appreciation and the gifts were presented by Jim Pollock, Keith Clancy and Ronald Clancy. The gifts included a beautiful oil painting and floral arrangement to Craig and Betty and a desk lamp to Jimmy.

Thanks were expressed for the evening and gifts. Refreshments were served and a social half hour enjoyed.

Sunday School Presentation

Mr. Watson was presented with a book entitled, "Words of Life," Sunday morning by Wellman's United Church Sunday School, in recognition of his years as Superintendent. Dawn Beckett read an address and Virginia Pollock made the presentation.

Summer Clearance Sale

20% Discount from Summer

DRESSES — SUITS — SLIMS — SHORTS
SKIRTS — BLOUSES — BATHING SUITS
PANT SETS

Bateman's Ladies' Wear

PHONE 395-3360 STIRLING

JOAN'S FABRICS

19 Front Street STIRLING Phone 395-3200

30% DISCOUNT ON ALL SUMMER FABRICS

20% Discount on Every $5.00 Purchase of Mill Ends

SCATTER MATS	80c
DENIM, reg. 89c	yard 69c
PRINTED LINEN, reg. $2.20	yard $1.59
BONDED KNITT, reg. $3.98	yard $2.79
LEATHERETTE	yard $1.00
SHEETING (about 36" x 42")	each 75c

Get Your Fall Wardrobe Ready At Your Convenience — In Our Store

DRESS	$5.00
SKIRTS	$3.00
BLOUSE	$2.25

OUR FALL SHIPMENT WILL BE ON DISPLAY AUGUST 15th, 1967

'SUNSHINE CORNER'

289 FRONT STREET WEST, STIRLING

- HANDI-CRAFTS AND GAMES FOR ALL
- LOTS OF SINGING AND STORY TELLING
- LOTS OF FUN AND EXCITEMENT FOR ALL
- EVERYONE IS WELCOME

For Transportation or Information Phone 395-2537

Beginning August - 10 a.m. to 11.45 a.m.

The Stirling News-Argus

PHONE 395-3321 STIRLING, ONTARIO

HAROLD E. BAKER

Complete Insurance Service

138 Belleville Road 395-2144
STIRLING 395-2145

Photo by Coxwell Studio, Campbellford

MR. AND MRS. REGINALD HARRY DICKINSON

DICKINSON -- McMULLEN WEDDING

Bethel United Church was the scene of a lovely summer wedding on Saturday, June 24th, at 3 p.m., when Linda Rose McMullen, daughter of Mr. and Mrs. Earl McMullen, R.R. 1, Harold, was united in marriage to Regiald Harry Dickinson, son of Mr. and Mrs. Harry Dickinson, R.R. 1, Bonarlaw.

The Rev. Wilbert Cox, minister of the Church, officiated before a background of pink gladoli and white baby 'mums. White bows designated the guest pews.

Wedding music was played by Mrs. Carl Pitman, Stirling, who accompanied the soloist, Mrs. Burton Woodbeck, also of Stirling, as she sang "Wedding Prayer", before the ceremony, and "Because" during the signing of the register.

The bride, given in marriage by her father, wore a Centennial gown of white silk organza over taffeta, caught at the front with a matching bow. The bodice and lily-point sleeves were of fine French lace. The gown was enhanced at the back with a detachable train of imported lace and organza, which flowed from the shoulders. Her four-tier silk illusion veil was held in place with a headdress of roses and lily of the valley. She carried a cescade bouquet of red roses, white carnations and stephanotis, intertwined with ivy. A single strand of pearls and matching earrings, a gift from the groom, completed her ensemble.

The matron of honour, Mrs. Jack Dickison, and the bridesmaids, Miss Elizabeth Trenear, Mrs. Wayne Whiteman and Miss Lorna McMullen, ssiter of the bride, were gowned alike in floor-length dresses of aqua chiffon with an overlay of chiffon and lace empire bodice and sleeves. Their headdresses were small clusters of aqua rosettes, adorned with seed pearls and short bouffant veils. They carried cascade bouquets of white and yellow carnations, intertwined with ivy.

Mr. Ralph Fry, R.R. 1, Bonarlaw, was groomsman. Mr. Joe Dickinson, brother of the groom, Mr. Jack Dickinson, cousin of the groom and Mr. Larry McMullen, brother of the bride were ushers.

The reception was held at the Riveira Inn, Campbellford, where the bride's mother received the guests wearing a blue crepe dress with lace trim, white accessories and a corsage of pink Sweetheart roses. The bridegroom's mother assisted wearing a turquoise two-piece lace over taffeta ensemble, white accessories and a corsage of yellow Sweetheart roses.

The bride's table was centred with a three-tier wedding cake, topped by a miniature bride and groom beneath an arch of white flowers, silver leaves and lace. White candles in silver holders and the bridal bouquets completed the nuptial setting.

For the wedding trip to points West and the State of Michigan, the bride chose a blue crepe dress with lace bodice and sleeves adn accented at the back with a satin bow, white accessories and a corsage of pink carnations.

On their return, they reside at R.R. 1, Bonarlaw.

Guests were present from Stirling, Belleville, Trenton, Carrying Place, Campbellford, Marmora, Madoc, Oakville, Scarborough, Toronto, Havelock, Hastings, Warkworth, Peterborough, Bonarlaw and Harold.

Previous to her marriage, the bride was entertained at miscellaneous showers — one given by Miss Elizabeth Trenear, with Mrs. Laverne Reid as co-hostess, and a miscellaneous shower and pantry shelf at the home of Mrs. Ralph Fry.

Bend wire coat hangers up at about three inches from the ends to keep narrow shouldered slips and dresses from falling off.

Rylstone UCW

Mrs. John Spencer was hostess to the members of Rylstone United Church Women on Wednesday afternoon, July 12th. There were ten ladies and several children in attendance.

Mrs. Ross Dickie, President, opened the meeting and conducted the devotional entitled "The Church" — Christians assembled. She was assisted by Mrs. John Spencer, Mrs. Miller, Mrs. James Legge and Mrs. Malyn Jones, who read Scripture excerpts from Acts, Corinthians, 1st Peter and Ephesians. Prayer followed. The hymn "Eternal Ruler of the Ceaseless Round" was followed by Bible study by Mrs. Lloyd Anderson, "A Wonderful Way to Say Joy," assisted by her daughter, Beth, who read "Be Careful What You Say."

Roll call was answered by a Bible verse containing the name of a city.

Minutes and an account of the Centennial Tea in June were give by Mrs. Ellis Jones. Pictures taken after the tea were shown by Mrs. John Spencer.

Four ladies contributed to the birthday bank.

Mrs. Truman Miller was convener for the programme which consisted of a Bible contest and readings by Mrs. Aaron Anderson, Mrs. Paul McKeown and Mrs. Ellis Jones.

The next meeting will be held at the home of Mrs. Raymond Stewart. Roll call to be 1c for each inch of waistline.

Final Meeting Eggleton UCW

On Thursday afternoon the final meeting of Eggleton United Church Women was held at the Church with twelve in attendance. The meeting opened with soft music played by Mrs. Bruce Stapley, a reading by the President and prayer by Mrs. Bridges.

The worship service was conducted by Mrs. Maurice Clancy, assisted by Mrs. Frank Smith, who read the Scripture. Mrs. Clancy gave the commentary on the lesson. She also gave a short reading on the life of Fanny Crosby and used some of the hymns she had written. All enjoyed the solo sung by Mrs. Forde Stapley.

The Community Friendship Secretary, Mrs. B. Stapley, and Treasurer, Mrs. Wm. McMullen, gave their reports.

It was voted that the second half of the Allocation for the year 1967 be sent to the Presbyterial Treasurer.

A social half hour followed with cookies and a refreshing cup of tea being served by Mrs. Harlow.

116 Applicants For College

More than 116 students have applied for entrance to Loyalist College in September and more are expected in the near future.

Offered this semester are the first year of a three-year course leading toward a technologist's diploma; the initial year of a two-year course leading toward a technician's certificate; and one, two and three-year courses in business administration.

Earlier plans called for courses in education; journalism; hotel, restaurant and institutional management; tourism; practical agriculture; recreation director; and welfare. These will not get underway until September of 1968.

This Fall, Loyalist College will share premises with Centennial Secondary School in Belleville where 18 class-rooms have been leased. A recommendation on a site for a permanent campus is expected within six weeks.

The college's supervisory staff has been hired and will be interviewing applicants for teaching positions during the next two months. A maximum of ten teachers will be required for the Fall term.

According to William R. Ellis, registrar ,the standards for admission have, in some aspects, been relaxed since the printing of the initial brochure. Interested students who have doubts about their eligibility should contact Mr. Ellis by calling 962-9502.

The three-year technology courses lead to diplomas in the electrical, electronic, mechanical and other fields.

The two-year technician's course also leads to certificates in the electrical, electronic and mechanical fields.

Three separate courses are offered in business administration ranging from the basic one-year course to the more advanced three-year course.

College officials claim the list of courses available will be expanded if students show sufficient demand for any additional subjects — providing teaching staff is available.

Loyalist Campus is one of two campuses which will operate under the name Sir Sanford Fleming — Loyalist College of applied Arts and Technology. It was designated to serve seven counties in the Belleville -Peterborough area.

Usually when a fellow says, "Well, to make a long story short," it's too late.

Do You
Want a cook,
Want a clerk,
Want a situation,
Want to sell a farm,
Want to sell livestock,
Want to borrow money,
Want to sell any property,
Want to find any articles,
Want to rent a house or farm,
Want to sell second-hand goods,
Advertise in The News - Argus
Advertising keeps old customers,
Advertising begets confidence,
Advertising brings business,
Advertising shows energy,
Advertise and succeed,
Advertise consistently,
Advertise or bust,
Advertise weekly,
Advertise now,
ADVERTISE

This Was A Time Of Great Trials.

CANADA'S CENTURY

A news background special on the Centennial of Confederation

(Seventh Of A Series)
By WALT McDAYTER

Canada in her infant years as a nation met and survived many a crisis. But these were just growing pains, part of the process of maturing into an adult.

In the years following Wilfrid Laurier's reign, the problems became far more critical and complex. Robert Borden and the Conservatives took power after Laurier, and he found himself saddled with the responsibility of plunging the country into World War I.

The challenge was ably met. Within two months, Borden's Minister of Militia, Sam Hughes, was training 33,000 volunteers at Valcartier, Que. On Oct. 14, 1914, they arrived in England as the first Canadian Division assembled. Before war's end, Canada would send a total of 619,636 men into battle.

Though the toll was terrible (Canada lost 60,661 men), the nation also gained considerably from the war. The Great War did much to industrialize the economy. We emerged from the war as an independent nation, signing the peace treaty separately, and with our own charter membership in the League of Nations. Canada gained autonomy in her foreign affairs.

But the conscription issue split the nation between English and French Canadians, and left a scar that remains to this day. In Quebec City, civilians in 1917 fought in the streets with soldiers, and four men died.

It was Arthur Meighen, while in Borden's Cabinet, who formulated the Military Service Act of 1917, which introduced conscription. Meighen succeeded Borden in 1920 as Prime Minister, but so unpopular was he that in the 1921 election, the Conservatives were abruptly shunted out of power. Meighen was back in office a few days in 1926, but was ousted in a constitution controversy.

Liberal Mackenzie King was our tenth prime minister, 1921. It was under his government that in 1929 Canada experienced the shock of the Wall street stock crash and the world-wide depression. King called an election in 1930, but was defeated by the Tories under R. B. Bennett. Bennett found he had inherited financial chaos, severe urban unemployment, drought and catastrophic crop failure in Saskatchewan. He raised the tariff wall, and put farm credit under tight government supervision.

Mackenzie King was returned as prime minister in 1935, and in September, 1939, was confronted with a new challenge — World War II. King reacted with a highly efficient war program and a regimented economy. Conscription became an issue again. In 1940 King won the election promising there would be no drafting of men into the services, but by 1942 heavy casualty losses forced him to go to the nation with a plebiscite on conscription. Conscription was approved generally, although Quebec voted against it.

World War II ended, and in 1948 Louis St. Laurent succeeded King as Liberal leader and Prime Minister. The Fascism of Germany and Italy had been defeated, but St. Laurent saw a new threat to world peace . . . Communism. He was one of the first national leaders to call for a regional alliance of nations to check the ambitions of Soviet Russia. On April 4, 1949, Canada was among the first 12 nations to sign the NATO treaty.

St. Laurent was defeated by John Diefenbaker due chiefly to the sensational "Pipe-line Debate" of 1957. The Liberals in turn chose Nobel Peace Prize winner Lester Pearson to head their party in January, 1958, and in the 1963 elections, Canadian voters made Pearson our 14th prime minister.

Toronto Telegram News Service

— CLIP AND SAVE —

Prime Minister W. L. Mackenzie King, right, and Louis St. Laurent sit together at the opening session of the U-N, 1946. St. Laurent succeeded King as PM two years later.

Stirling Plumbing Heating & Tinsmiths

J. DUNCAN TOWELL, Proprietor

PHONE STIRLING 395-2590

CARPENTRY — EAVESTROUGHING
ELECTRICAL WIRING — CEMENT WORK
SEPTIC TANKS and WEEPING BEDS
PRESSURE SYSTEMS — AIR CONDITIONERS

"We Specialize In Small Jobs"

MONSTER TIRE SALE

CAR, TRUCK AND TRACTOR

Take the guesswork out of buying tires

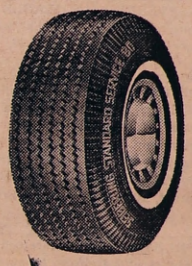

LET JIM EDGAR'S Performance Rate a SEIBERLING to your car and the way you drive it

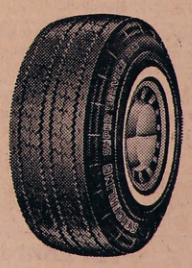

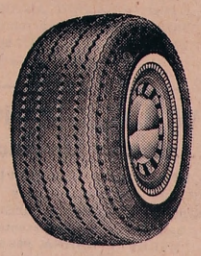

SEIBERLING Performance Rated tires from

13.25 7.50 x 14

JIM EDGAR'S GARAGE

BP PRODUCTS — GENERAL REPAIRS
TIRES — BATTERIES — ACCESSORIES
— 24 Hour Towing Service —
Phone 395-3241 STIRLING

WM. TAYLOR WELL DRILLING

- RESIDENTIAL
- INDUSTRIAL
- COTTAGE
- FARM

— Moderate Prices —
Terms May Be Arranged

CALL: MADOC 473-2971

MR. AND MRS. PAUL BERNARD ROLLINS

ROLLINS -- MUMBY WEDDING

The marriage of Mariel Enid Mumby, daughter of Mr. and Mrs. Hiram Mumby, Spring Brook, Ont., and Paul Bernard Rollins, son of Mr. and Mrs. Clarence Rollins, Stirling, Ont., was solemnized in Spring Brook United Church by Rev. H. Beare, of Roseneath, Ont., at 3 p.m. on July 1st, 1967.

The organist was Mrs. Robert Sanderson, Marmora, Ont. Mr. and Mrs. Gordon Apps, Spring Brook, rendered appropriate selections.

The altar of the church was adorned with green ferns.

The bride, given in marriage by her father, was charming in a gown of pure white silk over taffeta with scooped neckline and empire waist, trimmed with Alencon lace. The Mona Lisa sleeves were trimmed with matching lace. A long chapel train caught to a self bow flowed from the waistline.

Her headpiece of starburst pearls caught the silk illusion cathedral-length veil. The veil was edged with silk embroidery. She carried a cascade bouquet of Orange Delight roses, white stephanotis and green ivy.

The matron of honour was Mrs. Donald McInroy, sister of the groom, Belleville.

Bridesmaids were Miss Mary Bateman, cousin of the bride, Peterborough; Mrs. Wayne Bennett, Hamilton, and Miss Sharon Burkitt, Bonarlaw.

All were attired in identical gowns of melon sate-peau featuring scooped necklines, empire waistlines, capped double frill sleeves edged with mint green satin binding and trimmed with moss green leaves and their headpieces were double veils caught to double bows of melon sate-peau.

They carried crescent-shaped bouquets of coral and white 'mums.

Miss Connie Colden, Spring Brook, was flower girl and wore a gown of white crepe with empire waistline and sleeves accented with lace. She carried a basket of coral and white 'mums. On her head was a garland of white stephanotis.

Master Allan McInroy, nephew of the groom, Belleville, was the jaunty ring-bearer.

The groom was attended by Mr. Donald McInroy, Belleville. Ushers were Mr. Jack Donnan and Mr. Bob Donohoe, Stirling, and Mr. Ross Jeffrey, cousin of the bride, Napanee.

The reception was held in the I.O.O.F. Hall, Stirling, and was catered to by the U.C.W. of Spring Brook.

The bride's mother received her guests in an aqua re-embroidered lace A-line dress with bell sleeves. Her accessories were of aqua and white. She wore a corsage of pink carnations.

She was assisted by the groom's mother in a Wedgewood blue sheath dress with white and blue accessories. She wore a corsage of pink carnations.

For the wedding trip to Cape Cod and return via Expo, the bride donned a blue linen sheath dress with white eyelet stitching on the yoke and a matching coat, blue straw hat and white accessories. Her corsage was pink Sweetheart roses.

The couple will reside at 46 Frank St., Belleville.

Guests were present from Montreal, Ottawa, Toronto, Renfrew, Peterborough, Ann Arbor, Michigan, Belleville, Hamilton, Hull, Quebec, Stirling and Minnesing, Ohio.

Previous to her marriage, the bride was honoured at the following events:

A cup and saucer shower given by Mrs. Grenville Meiklejohn and daughters, of Marmora, Ont; a miscellaneous shower given by Residence Counsellors and friends at O.S.D. where the bride is employed; a miscellaneous shower given by Mrs. Carman Colden, of Spring Brook, Ont.; a miscellaneous shower given by Miss Sharon Burkitt, at the home of Mrs. Reg. McKeown, Spring Brook.

A trousseau tea was held by her mother, Mrs. Hiram Mumby, Spring Brook, on Sunday, June 25th.

Sager -- Matthews Wedding

Rev. A. E. Tooms officiated at the double ring ceremony uniting in marrage Sandra Sharon Elizabeth, second youngest daughter of Mr. and Mrs. Robert S. Matthews, RR 2, Harold, and Ernest Francis, second youngest son of Mr and Mrs. John A. Sager, of RR 4, Stirling.

The marriage took place at the bride's home, July 4th, at 2.30 p.m., beneath the archway which was adorned with an appropriate arrangement of white bells and pink and white streamers.

Mrs. Garland McCoy, sister of the bride, provided the traditional wedding music, and also sang "O Perfect Love" before the ceremony.

The bride was radiant in her aqua blue gown of chantilly lace which featured a rounded neckline and an empire waistline accented with a satin bow. She carried a tiny white Bible a gift from her mother, and wore a corsage of red sweetheart roses. Her headpiece consisted of a wedding ring band accented by a short veil. White accessories and a single strand of pearls and matching earrings completed her bridal ensemble.

She was attended by her sister, Mrs. Vincent Tuepah, Toronto, who wore a yellow lace sheath with white accessories. Her dress featured the rounded neckline of the bride's dress. She also wore a single strand of pearls and maching earrings. A corsage of mauve 'mums completed her costume.

Miss Valerie Matthews, sister of the bride, was a demure flower girl in her pale blue gown of silk organza. She carried a tiny basket of red roses.

Mr. Garland McCoy, of Toronto, attended the groom.

The reception was held at the Havelock Hotel where the bridal table was appointed with white damask, centred by the wedding cake, which was flanked by tall pink candles in silver candelabra. The bride's mother received her guests, wearing a blue linen sheath with a lace bodice. She wore white accessories and a corsage of pink Shasta 'mums. The groom's mother wore a pink one-piece dress with a matching hat. A corsage of white carnations completed her ensemble.

Guests were present from Toronto, Fenelon Falls, Montreal, Batawa, Kitchener, Harold and Stirling. Mr. and Mrs. Sager will reside in Madoc.

— Campbellford Herald.

THINKING OF BUYING OR SELLING FARMS

CALL EVERETT HANNA
Farm Representative
W. J. McCORMICK
REALTY LTD.
Bus. 962-5397 Res: 962-6649

The Stirling News-Argus
PHONE 395-3321 5 FRONT ST. W.
Presents a distinctive line of Wedding Invitations

Let us assist you with your plans for that all important wedding day.

COME IN AND SEE OUR COMPLETE SELECTION OF
- INVITATIONS
- ANNOUNCEMENTS
- INFORMALS
- ACCESSORIES

Your choice of various paper stocks, type styles and sizes.
ask for . . .
Forever Yours by InterNATIONAL

Select your wedding invitations, announcements and accessories with complete confidence as to quality and correctness of form.

WE ALSO HAVE PERSONALIZED WEDDING NAPKINS, MATCHES AND CAKE BOXES

Engagement Notice published free with every order of Wedding Stationery.
No charge for Wedding Pictures on orders of $35.00 or over.

Sunday Services

At Local Churches July 23rd, 1967

St. Andrew's Presbyterian Church
REV. D. C. MacPHERSON, B.A., Th.B.

St. Andrew's Stirling:
11.00 a.m. Worship Service
Joint services with St. Paul's United Church will be held during July and August with the July services at St. Andrew's.

West Huntingdon:
9.30 a.m — Worship Service
10.30 a.m. — Sunday School

THE ANGLICAN CHURCH OF CANADA
PARISH STIRLING, FRANKFORD AND GLEN MILLER
The Rev. F. F. Downing, Rector

TRINITY IX
Christ Church, Glen Miller:
9.00 a.m.—Morning Prayer
St. John's Church, Stirling:
11.00 a.m.—Morning Prayer
L.O.L. Church Parade
Trinity Church, Frankford:
7.30 p.m.—Evensong

GOOD TIDINGS
WELCOME
Pentecostal TABERNACLE
289 Front St. W., STIRLING
Affiliated with the P.A.O.C.
10.00 a.m. — Sunday School
"Stirling's most exciting"
11.00 a.m. — Morning Worship
CENTENNIAL DRIVE-IN
7.30 to 8.30 p.m.
* Inspiring Music
* Special Talent
* Challenging Message
Pastor Wm. Kenna
Call — 395-2537
The Church That Cares About You
COMING AUGUST 1st "SUNSHINE CORNER" FOR YOU

UNITED CHURCH OF CANADA
STIRLING PASTORAL CHARGE
Rev. J. Bruce Small, B.A., B.D.

St. Paul's:
Union Services in St. Andrew's Presbyterian Church during month of July.

Rawdon Pastoral Charge
REV. W. C. COX, B.A., B.D.

ALL CHURCH SERVICES ARE WITHDRAWN UNTIL SUNDAY, AUGUST 20th

ROMAN CATHOLIC CHURCHES
Pastor: Rev. James F. McGarvey, P.P.
— Holy Mass Schedule —
St. James The Minor Church, Stirling:
1st & 2nd Sun. of month — 9.00 a.m.
3rd, 4th and 5th Sun. of the month — 10.30 a.m.
St. Francis Of Assisi Church, Frankford:
1st and 2nd Sun. of month—10.30 a.m.
3rd, 4th and 5th Sun. of the month — 9.00 a.m.

GRACE CHAPEL
10.00 a.m.—Sunday School
11.00 a.m.—Lord's Supper
4.30 p.m.—Gospel Bells
7.30 p.m.—Gospel Service
Speaker—
Mr. A. R. McConkey, Detroit
Thursday, 8.00 p.m., Prayer and Bible Study.
Young People's
8.00 p.m.—Saturday

Early Canadian Settlers At Work

Clearing land, splitting logs, erecting a one-room cabin and planting and harvesting vegetable crops was the essence of Canadian rural life a half century before Confederation.

This was the life which faced settlers arriving from the British Isles and Continental Europe early in the 19th century.

A settler landing by ship at Halifax, Quebec or Montreal was given a "location ticket" which described roughly the situation of his land. Pitching a tent on his property, the new Canadian would wait for the surveyor to arrive and stake out boundaries.

The next step was the clearing of a small plot and the construction of a cabin to house himself and his family during the first winter.

A painting depicting rural life in the Canadian colonies during the 1820's is included in the Bank of Montreal's official history, "Canada's First Bank", which was compiled and written by noted industrial historian Merril Denison.

The painting, by William Kurelek, is one of 40 original works which leading Canadian painters and illustrators were commissioned to prepare for reproduction in the two-volume history.

Mr. Kurelek is an Alberta-born Toronto painter whose work is represented in the Museum of Modern Art Collection in New York and elsewhere and who, in recent years, has become a leading religious artist.

An early Canadian settler spent his first winters clearing more land. A good rate for an industrious man was an acre a week, but generally no more than ten acres was cleared in a single year.

The main problem was disposal of the green wood. Some was saved for building or split for fences, but most of it was laboriously burned. Where possible, the ashes were collected for sale and export.

As a rule, the tree stumps still were in the ground when the first crops were sown, but they occupied a great deal of space and eventually had to be chopped, burned or pulled out by ox and chain.

As soon as possible, the settler would begin work on a larger and more comfortable log cabin. Each log was notched and fitted, without nails, and the chincks were caulked with moss, wood chips and clay. A cabin normally would measure 18 by 20 feet, comprising a single room with a fireplace at one end.

Joint action by district settlers accomplished much of the difficult work in those early days.

Neighbours for miles around would hold a "bee", where they would contribute their efforts in return for liberal servings of food and drink — meals which required several days of preparation.

At a time when life was hard, lonely and perhaps dull, such gatherings constituted the social activities and "bees" often included dances which continued until dawn.

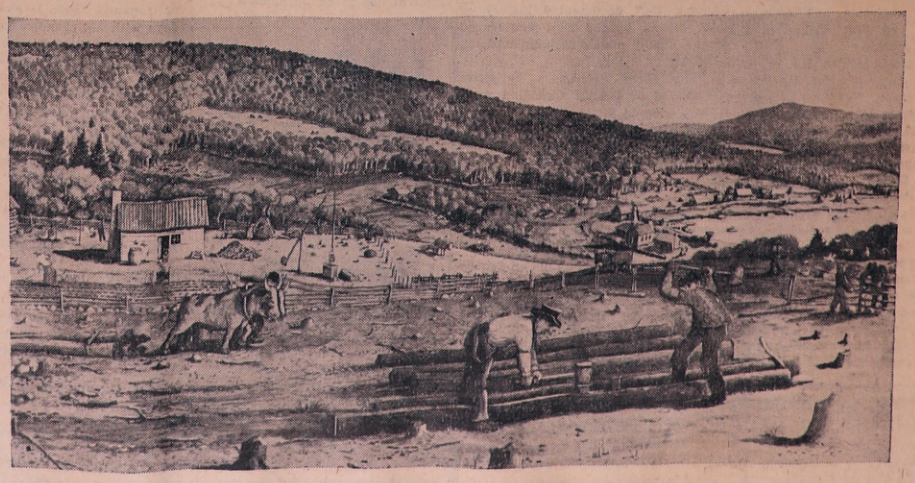

EARLY CANADIAN SETTLERS AT WORK

RURAL LIFE IN THE 1820's was hard, lonely and dull for Canada's early settlers, who were faced with the challenge of carrying a new way of life out of a rugged country after arriving from the British Isle and Europe. Here, while two men split logs for fences, another uses an ox to haul timber and the woman of the family hoes the garden. This painting, by William Kurelek, is one of 40 which were commissioned for the Bank of Montreal's official two-volume history, "Canada's First Bank."

HEY SHORTY!

COOL, COMFORTABLE BROADCLOTH

"SHORTIE PYJAMAS"

"For The Rest of Your Life"

$4.00

THOUGHT FOR THE WEEK !
To all the gang at Elaine Footwear
"Happy Holiday"

BOB'S

"Service With a Smile"

FAMILY PROTECTION
and RETIREMENT PLANS

Elwood Bateman

SUN LIFE ASSURANCE COMPANY OF CANADA
STIRLING ONTARIO

A Letter To The Editor

Dear Mr. Editor:

I would like to take this opportunity to thank the Fire Department for the excellent clean up of the Rawdon Creek banks from the centre walking bridge to the dam.

I realize the green bunches of Manitoba maples and other trees presented an untidy sight. It looks so much better now with large piles of dead limbs lining the bank.

The village has authorized the cutting of weeds by June 15th, a date already past, but perhaps this was to hurry those who are a bit tardy like myself. However, due to the beautiful piles of dead limbs and trees I cannot get to some of the weeds.

Mostly I am surprised that the Fire Department should create such a hazard, the limbs are quite dry and brittle, it would make a lovely centennial blaze and the mill, though mostly stone would burn to ruin. Of course, we have had few fires, perhaps the fire brigade would welcome a little business. But, an unoccupied building can be covered by only 2-3 of the actual assessment as far as insurance is concerned. I wonder if they would be responsible for the hazard they have created.

I am only one of the weaker sex, but, even I know a group of green bushes looks better than a pile of dry brush and is much safer.

Should anyone wish to tidy up my property in the future, I would prefer to be consulted first. Thank you.

J. Pearl Fraser

Newly-Weds Honoured

Minto Community Hall was filled Friday night when relatives, friends and neighbours met together to honour Mr. and Mrs. John McDonald (nee Carol Sine) on their recent marriage.

Mr. Ivan Sarles capably filled the duties as chairman and expressed happiness and best wishes to the bride and groom.

Mrs. Harold Holden led in community singing with Mrs. Joe Forestell at the piano. Readings were given by Mrs. James Johnston, Mrs. Stanley Keller and Mr. Mac Sarles, of West Huntingdon, a great uncle of the bride. Musical selections were given by Mrs. Goldie McInroy and Larry and Jim Forestell. The bride's grandfather, Mr. C. Elliott, spoke briefly.

Mr. Ken Sine showed slides, some of them taken from the air. Everyone enjoyed these very much.

Mrs. Ken Sine read the address and John and Carol were presented with a platform rocker, gold in colour, for which they very suitably replied, expressing thanks for the gift as well as all who contributed and were responsible in any way toward the success of the shower. They invited everyone to visit them in their new home on Clergy St., Kingston, "For They Are Jolly Good Fellows" and the Queen were sung.

Lunch was served and a social hour enjoyed.

New Books At The Stirling Public Library

Summer reading is picking up its pace as the holidays progress.

There are some highly readable non-fiction books at the Library for both children and adults. The following titles may bring enjoyment to you:

"Let's Do Finger-Plays," an action-poem book for fun on rainy days; "Little Plays for Little People;" "Fun With Paper," for crafts at home or at the cottage; "Stones, Bones and Arrowheads;" "Wonders of Animal Migration;" "Spooky Magic," a book for do-it-yourself magicians; "Dinosaurs;" "Wonders of Animal Migration;" "All About Electricity," for knowledge in depth for young readers; "Big Book of Real Fire Engines;" "Big Book of Real Airplanes;" "Science on the Shores and Banks;" "Sea Shells;" "Your Word in Motion;" "Florence Nightingale."

Adult Readers

For the adult reader, we list these titles:

"Treblinka," the story of an unheard of and successful mass escape from the infamous concentration camp in Poland; "Letters to a Teen Age Son," by Felsen; "A Privy in the Cactus," a gay travel book about Sprain; "On Safari," an excellent book about the big-game hunting.

"My Shadow Ran Fast," intensly interesting account of the life of an ex-convict and his successful attempts at improving psychiatric care of inmates; "A Mortal Flower," by Han Suyin, author of "A Crippled Tree," history of China; "The Murderers Among Us," documented history of war crimes, by the man who traced many Nazi criminals including Adolph Eichman; "Voting In Canada."

"The Clear Spirit," a collective biography of twenty Canadian women; "Colonial Living," a beautifully illustrated book of the pioneer period; "Conspectus of Canada;" and a "Beginner's Guide to Golf," by Bob Toski.

Films Available

Three extraordinary films are on extended loan to the Film Council: "Paddle to the Sea," a 27-minute colour-story of a canoe trip through the great lakes, the seaway and on out into the Atlantic. Enjoyed by children from 6 to 60 and up. "Animal Film," 10-minutes, colour, highly enjoyable. "Celebration" — centennial fun across Canada — shorter version of film by same title as seen on television.

These films will change approximately every 10-14 days and are the newest purchases of the N.F.B., Kingston Office. It is expected that a scuba-diving film, "Octopus Hunt" will soon arrive for your pleasure.

Free Showings At Library

On Friday evening from 8 to 8.30, "Paddle to the Sea" was shown to an appreciative audience of about 25 children. On Friday, July 21st, at the same time, another free showing will be held in the Library. There is no charge, and this may become a weekly event if the conduct of the children present remains as courteous as it was Friday night.

Kudos to the gay correspondent of the Senior Citizen's Club and Happy Reading!

Salem UCW

The July meeting of Salem UCW was held in the Hall Thursday afternoon with Mrs. Harold Holden as hostess.

Mrs. L. Hagerman opened the meeting with a poem and prayer. The theme hymn was sung, followed by roll call. It was decided to give a donation to Bethel UCW and the balance to be given to Minto Association Fund.

An invitation to attend Bethel UCW at the home of Mrs. Marvyn Cooney was accepted.

Mrs. Tom Clements gave an interesting resume of the UCW since its formation February 1949.

Mrs. Frank McGee was in charge of the programme. Mrs. Orval Jackson read the Scripture lesson with Mrs. McGee giving the commentary, followed by prayer. Readings were given by Mrs. Harold Holden and Mrs. Fred Lebow.

Mrs. Lorne Hagerman expressed thanks and appreciation to everyone for their co-operation and interest during her term of office as President; also to the hostess and all who helped with the programme.

The benediction closed the meeting. Lunch was served.

OPP To Police Tweed Village

Policing of Tweed Village will be handed over to the Opp shortly.

Police Chief Joseph Paquette, who has resigned to head the Napanee municipal force, says he is winding up his duties and will disconnect the police office telephone this week-end.

"After that, calls will have to go to the Provincial Police at Madoc or Belleville," says the chief, who has policed Tweed for four years.

Village council in recent weeks has been debating whether to continue local enforcement or retain OPP protection for the community.

The nearest Provincial Police detachment is at Madoc, 14 miles away.

Monday, Tweed councillors discussed the situation with senior Provincial Police officers at OPP District Headquarters in Belleville.

Officials indicated enforcement by the provincial force would be on a temporary or trial basis.

In 1885, following the collision of a streamer with an iceberg, Alexander Graham Bell wrote advocating a method of determining the location of such an object at sea by detecting an echo from it (radar!). In a talk in 1906, he advocated measuring the depth of the ocean by echo and a little later concerned himself with the means of condensing fresh water from vapour in the air for humans afloat at sea in an open boat.

SHE'S AGENT 99

Pretty Barbara Feldon is always on hand to compensate for her partner's blunders and to extricate him from perilous situations in CBC-TV's Friday evening spy-spoof series Get Smart. Don Adams co-stars as bumbling Maxwell Smart, Secret Agent 86.

STIRLING HORTICULTURAL SOCIETY

Objectives of Summer Cultivation: 1.Conservation of soil moisture; 2. aration of soil; 3. Modification of soil temperature; 4. Stimulation of bacterial action; 5. Destruction of weeds which rob the soil of both moisture and food at the expense of the plants.

Rylstone

Mrs. Ellis Jones)

Tommie Meiklejohn Shot Playing With Rifle

Tommie Meiklejohn, 11 year old son of Mr. and Mrs. Laurence Meiklejohn, 9th line was fatally injured when a rifle bullet passed through his head in the upstairs of his home on Sunday evening about 6.30. His elder brother was in an adjoining room and on hearing the rifle discharge, ran to the other room and found Tommie slumped over the bed. He was rushed to Campbellford Hospital but died shortly after. He was taken to Civic Hospital for an autopsy.

Besides his parents and grandmother, Mrs. Chester Meiklejohn, he is survived by three brothers, Bill, Glen and Eddie, and five sisters, Margaret, Eileen, Jane, Brenda and Norma, all at home.

He will rest at the Bennett-Weaver Funeral Home in Campbellford from 2.00 o'clock on Tuesday till time of funeral service, 1.30 Wednesday afternoon. Interment will be at Rylstone Cemetery.

Personals

Prof. Don Barton and sons, Tom, Greg and Charles, of St. John's, Newfoundland, are visiting his parents, Mr. and Mrs. Roy Barton.

Mr. and Mrs. Jack Spencer and family visited their uncle and aunt, Mr. and Mrs. Ellis Jones on Thursday evening.

Mrs. Iva Day and Linda, of Toronto, were supper guests of her cousins, Mr. and Mrs. Ray Stewart Thursday.

Sympathy is extended to Mrs. Lindsay Finch in the loss of her mother, Mrs. George Snarr, who died suddenly on Sunday.

Helen-Anne and Larry Thompson, Springbrook, were week-end guests of their grandparents, Mr. and Mrs. Dick Morton. Their parents, Mr. and Mrs. Ralph Thompson were supper guests of her parents.

Kathy Thomson spent a few days last week with her uncle and aunt, Mr. and Mrs. Fred Spencer, Allan's Mill.

Judy Davidson, Massassaga, was an overnight guest of her cousin, Carol Heath, on Thursday.

Mrs. Ray Stewart and Marilyn attended the silver wedding anniversary of Mr. and Mrs. Wm. Donaldson (nee Jean Stewart) in Peterborough on Saturday.

Mr. and Mrs. Jack Spencer and family enjoyed a day at the Lake-On-The Mountain Sunday via the Deseronto Ferry.

Mr. and Mrs. Ed Roseman, of Blasvale, N.Y., were recent guests of Mr. and Mrs. Roy Barton.

The family of Mr. and Mrs. Aaron Anderson held a family picnic at the summer home of Mr. and Mrs. Everett Anderson, Stoco Lake, on Sunday. Present were Mr. and Mrs. A. Anderson, Mr. and Mrs. Lloyd Anderson, Beth, Scott and Jeffrey, all of Rylstone; Mr. and Mrs. Everett Anderson, Billie and Debbie, and Mr. and Mrs. Doug Cranston, Gerry and Eric, of Napanee. Eric is spending a few days with his grandparents.

Mrs. Ray Stewart and son, Glen, Marilyn and her friend Margaret Mulheron, motored to Toronto on Sunday where the girls will continue their studies at the Hospital for Sick Children.

Mr. and Mrs. Cecil Finch and boys were supper guests of their son Glen and his wife on Sunday.

Mr. and Mrs. Wilfred Spencer spent a few days at Combermere and other points in the north and eastern part of the province over the week-end.

Bride-To-Be Honoured

Mrs. Don Stewart and her daughters, Donna and Maureen, were hostesses at a shower in honour of Carol Heath, an August bride-to-be, on Saturday. Guests were public and high school friends and co-workers with Carol in Belleville.

On arrival, Carol and her mother, Mrs. Ralph Heath, and Mrs. Mac Mason were presented with corsages and Carol was escorted to a decorated seat of honour in the living room. A bunch of confetti filled balloons gave Carol a shower of confetti when burst at the proper time.

occasion of her 80th birthday. All members of her family were present: Percy, of Rylstone; Marjorie (Mrs. Walter Watson), of Petherick's Corners; Claude, of Springbrook; Ernest, of Stirling, and Evelyn (Mrs. Bert Sine), of Belleville.

During the afternoon a large numbers of relatives, neighbours and friends called. Over 100 signed the guest book.

Among her many gifts was a hi-fi stereo set and records from her children and a pole lamp from her brothers and sisters.

Mrs. Reid wore a corsage of pink-tinted 'mums. There was a beautiful birthday cake on display.

Friends were present from Vancouver, Bancroft, Toronto and surrounding communities.

All wish Mrs. Reid many more Happy Birthdays.

There was a short programme of contests and games. Prizes were given for the lucky chair, lady with the most money in her purse, etc.

Judy Heath gave a reading. Maureen Stewart and Betty Barnum carried in a decorated basket filled with gifts, which Carol unwrapped, thanking all for their thoughtfulness and generosity. Judy Heath fashioned a "chapeau" of the rosettes from the gifts.

Refreshments were served by the hostess and her daughters, Mrs. Percy Reid and her daughter, Mrs. Don Pettey, Mrs. Gerald Barnum and Betty and Mrs. Walt Reid.

80th Birthday Party

Mrs. Essie Reid was honoured by her family on Sunday on the happy Arthur, of Peterborough; Walter and

THE ANNUAL MEETING OF THE WELLMAN'S CEMETERY BOARD
will be held in the Church Vestry at
Wellman's United Church on
WEDNESDAY EVENING, JULY 26th at 8.00 p.m.
All plot owners & interested persons are asked to attend
MRS. ERMA CLANCY, Chairman

Travelling This Summer ?

TRAVEL CLOCKS
GERMAN MODELS from $5.95
WESTCLOX from $9.98

Ladies' and Gent's BILLFOLDS

A GIFT FOR YOUR HOSTESS
ENGLISH CHINA
BROOCH and EARRING SETS
in Trillium, the Flower Emblem of Ontario

Burrell's JEWELLERY
DIAMONDS — WATCHES — GIFTS
STIRLING PHONE 395-3344
1867 1967

Bill Morton Motors
Marmora Road — STIRLING, ONT.
Phone 395-3307 — Evenings 395-3306

THESE 1967 CARS ARE ALL LOW MILEAGE CARS WITH BALANCE OF NEW CAR WARRANTY

UP TO 48 MONTHS TO PAY
PAYMENTS TO SUIT YOUR BUDGET

1967 BUICK WILDCAT 2-DOOR HARDTOP
Power steering, brakes and windows. Maroon with Black interior. Lic. K44098

1967 PONTIAC LAURENTIAN 4-DOOR HARDTOP
V-8 automatic, power steering. Blue with matching interior. Lic. K6048

1967 CHEVROLET BEL-AIRE 4-DOOR
V-8, automatic, power steering. Gold. Lic. K6056

1967 PONTIAC LAURENTIAN 4-DOOR
V-8, automatic, power steering. Maroon. Lic. K6046

1967 CHEVROLET BEL-AIRE 4-DOOR
V-8, automatic, power steering. Maroon. Lic. K6063

— SEVERAL 1967 FORDS ALSO AVAILABLE —

$75. DOWN - UP TO 48 MONTHS TO PAY

Summer Specials

LADY PATRICIA HAIR SPRAY, reg. 99c 66c

LANDER SHAMPOO & CREME RINSE 32-oz. 99c

Hand Lotion, Bubble Bath, Detergent
LADY DAINTY, reg. 89c 32-oz. 59c

YOUR CHOICE — 2 FOR 99c
Regular retail price — 59c
BRYLCREEM — ENO FRUIT SALTS — SILVIKIN
MacLEANS TOOTHPASTE

FACT TOOTHPASTE, reg. $1.19 & 69c .. $1.07 & 62c

Special of the Week !
With purchase of LARGE HAIR SPRAY at regular price you receive a PACKAGE OF HAIR ROLLERS FOR HALF PRICE

"It always pays to compare and save at your local Rexall Drug Store"

Noble's Rexall Drugs
PHONES — DAY 395-2110; NIGHT 395-2194
Member of the Chamber of Commerce